WEATHER Probable rain, slightly warmer tonight; Thursday cloudy.

THE SALEM NEWS

Complete News Coverage of Salem and Vicinity

LATE NEWS

VOLUME 52—NO. 74 | The Associated Press, International News, United Press | SALEM, OHIO, WEDNESDAY, MARCH 27, 1940 | EIGHT PAGES | THREE CENTS

MILL EXECUTIVE DIES IN AUTOMOBILE CRASH

FRENCH, SOVIET BREAK IS SEEN; OUST RED ENVOY

Russian Ambassador Recalled, At Request Of Paris

CHARGE ALLIES WERE INSULTED

Government's Duty Is To Make War, Reynaud Declares

PARIS, March 27.—A complete break in diplomatic relations between Soviet Russia and France appears to be foreshadowed in the recall—at French request — of the Russian ambassador to Paris.

An official spokesman charged today that France and her war ally, Great Britain, were "insulted" by a telegram which the envoy, Jakob Surits, recently attempted to send to Joseph Stalin, congratulating him on the peace treaty with Finland as a stroke against "British-French warmongers."

Censor Stops Message

A censor stopped the message before it could get on the wire to the Kremlin, it was disclosed in Moscow by an official account of the affair.

Even in view of the possibility of a complete rupture, there still was no indication that French military purposes would be served by declaration of a formal state of war between France and the Soviet Union.

But if Russia makes a decisive move with Germany in the Balkans that would be another matter, it was said.

As for that possibility, the French pointed to the allied force in the Near East and the Allies' understanding with Turkey which holds the key to the Black sea in the Dardanelles. Turkey, however, is not bound to help the Allies to fight Russia.

Surits is expected to leave Paris for Moscow within a few days. His recall means that neither nation will have an ambassador in the other's capital. The French envoy, Paul Emile Naggiar, has been on "sick leave" for some weeks.

Warning to Russia

The French demand that Russia recall Surits was interpreted as a "warning" to Russia from the new "win-the-war" government under Paul Reynaud that it intends to take a stiffer diplomatic course in the conflict with Germany, Russia's new found friend.

The French also are said to be disturbed by a reported increase in Russian espionage.

The official spokesman said that normal relations had been maintained with Russia "above all for reasons of practical order."

However, he added, France "does not intend to be duped. France intends to make her rights vigorously respected."

Increased attention here has been turned on the Near East and possible Russian-German intentions there. Italy's future course also is the subject of close study.

The next strain on Paris-Moscow relations may come when—and if—the Soviet Union nominates a successor to Surits. In informed quarters it was considered unlikely that the new French government would approve any replacement.

A French official spokesman charged that Surits had "insulted the allies" in the telegram to Stalin.

TEMPERATURES

SALEM WEATHER REPORT

Yesterday, noon	30
Yesterday, 6 p. m.	34
Midnight	31
Today, 6 a. m.	31
Today, noon	41
Maximum	41
Minimum	30

Year Ago Today

Maximum	50
Minimum	21

NATION-WIDE REPORT

City	7:30 A. M. Today		Yest. Max.
Amarillo	42	clear	77
Atlanta	39	cloudy	56
Boston	28	cloudy	43
Chicago	32	snow	34
Cincinnati	45	cloudy	47
Cleveland	31	snow	40
Columbus	41	rain	41
Denver	45	cloudy	69
Detroit	27	snow	34
Duluth	18	cloudy	20
El Paso	62	cloudy	76
Kansas City	54	cloudy	58
Los Angeles	56	cloudy	65
Miami	70	cloudy	72
Mpls.St. Paul	20	cloudy	26
New Orleans	61	cloudy	63
New York	32	cloudy	42
Parkersburg	40	part cloudy	43
Phoenix	59	cloudy	85
Pittsburgh	32	rain	38
Portland, Ore.	49	cloudy	57
San Francisco	56	cloudy	60
Washington	40	cloudy	46

Yesterday's High

Phoenix 85

Today's Low

Duluth 15

NOT an Automobile Assembly Line—but Tanks

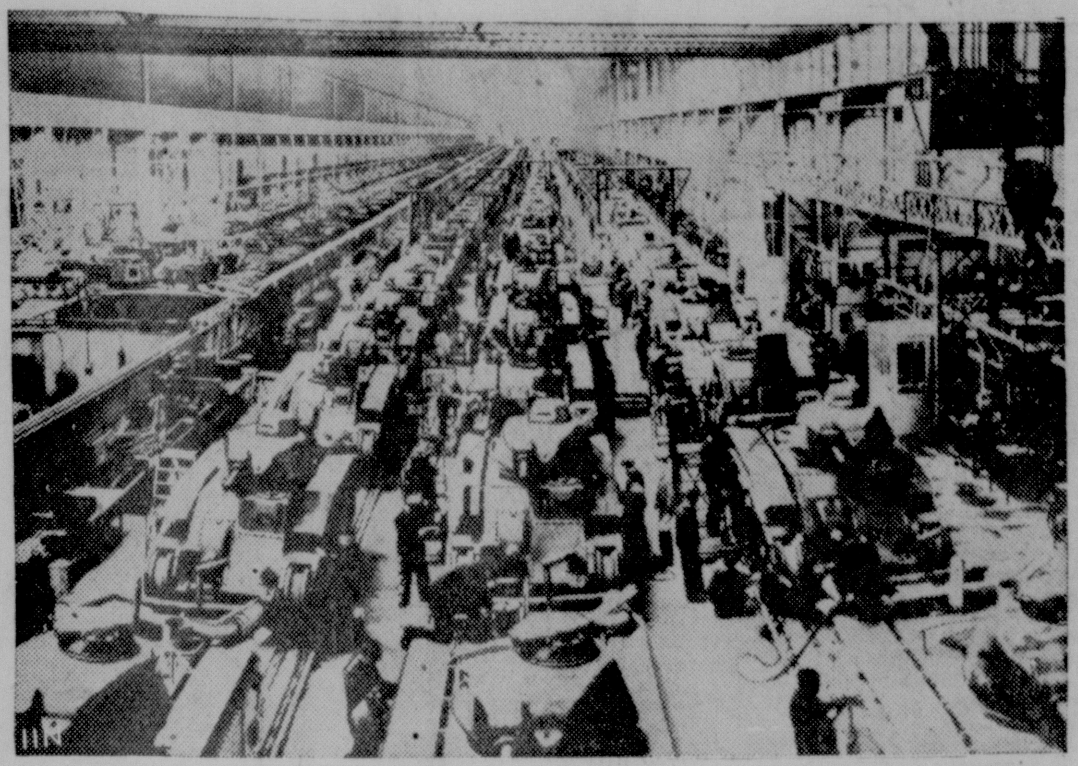

At first glance you may think this is an automobile assembly line in Detroit. But this one is a tank and combat car line in a huge French factory. | The war chariots are turned out rapidly and are ready to go into battle when they leave the end of the assembly line.

MERCY CHAPTER BOARD RE-FORMS

Seven Directors Are Re-elected; One New Member Is Named

Seven directors, whose terms had expired, were re-elected at the annual meeting of the Salem chapter of the Red Cross at the Memorial building last night.

Along with the seven who were re-elected, one new member of the board of dirctors was named to replace Paul Covert, who is now living in Erie, Pa.

Members Re-Elected

Re-elected to membership on the board were Joel Sharp, George McArtor, Hermon Wright, Dr. M. M. Sandrock, Austin I. Getz, Ray Pearce and Albert Wright. Robert Culberson was elected as a new director.

Other members of the board are: E. S. Dawson, president; E. S. Kerr, vice president; Miss Hannah Maule, secretary; L. H. Colley, treasurer; Mrs. Louis Bloomberg, Mrs. William Dunn, Ralph W. Hawley, Floyd W. McKee, J. Clyde McKee, Rev. S. T. Magann, Willis Hole, John McNicol, Miss Isabelle Mullins, Mrs. J. R. Stratton, Mrs. F. J. Emeny, Mrs. Stanton Heck, Miss Helen Deming and Miss Blanche Kyle.

The general report of the chapter's activities, revealing highlights of the year's work, was read by Mrs. Myra Woodruff, executive secretary. Miss Martha Campbell, chapter nurse, gave the nursing report.

Treasurer Reports

The treasurer's report, given by L. H. Colley, showed the chapter had receipts of $9,060.62 during 1939 and disbursements of $8,684.84. Of the total receipts, $3,480 was listed in the Roll Call account, Colley said.

Mrs. Louis Bloomberg reported on volunteer work done in making sweaters which have been sent by the local chapter to foreign countries.

The meeting was in charge of Vice President E. S. Kerr. About 20 members attended.

Program Presented By Grange Members

The following program was presented at a recent meeting of Willow Grove grange: Opening song, "Smile, Smile, Smile"; recitation, Miss Iva Sanor; roll call, "Housecleaning Helps"; recitation, Lloyd Sanor; a quiz conducted by Janet Crawford; a play, "Getting a Marriage License", Ardis Sanor, Donald Sanor and Ralph Crawford; stunts by Virgil Briggs; closing song, "God Be With You 'Til We Meet Again".

The program was in charge of the Briggs family.

The March 29 meeting will be in charge of Miss Helen Kloos and pupils of her school. Lunch will be served. Members are urged to attend.

File Damage Suit

LISBON, March 27.—Ralph and Eliza Wooley brought suit against the City of East Liverpool today, seeking $2,500 damages to their property in Jethro, at East Liverpool, allegedly caused by drainage repairs made by the city.

Fills CCC Quota

LISBON, March 27—H. A. Moore, conservation camp enlistment officer, said the April quota of 60 CCC youths had been filled and that applications for the July enrollment would be taken late in May.

Lake Area Doused By Snow; Drizzle by Nightfall Is Seen

Nearly two inches of heavy, wet snow blanketed a widespread area skirting Lake Erie today. Weathermen predicted the storm might swing into a drizzle by nightfall.

The mercury registered 33 degrees at Cleveland, where traffic was slowed almost to a walk. Youngstown's temperature was 31, accompanied by damp snow.

Pellet snow fell in the Columbus area but changed to a light rain as the temperature rose to 42. Skies were cloudy over Dayton and Cincinnati. A day-long rain was in prospect in both cities.

A light snow fell in Salem this morning but melted off in most places. The temperature was in the 30's.

GOW IS NAMED ROTARY CHIEF

Will Succeed Ray Pearce; Three Directors Are Selected

Chester D. Gow was elected president of the Rotary club for the coming year at the meeting Tuesday in the Memorial building. He will succeed Ray Pearce at the end of the present club year.

Other new officers are: Vice president, L. Frank Smith; secretary, Craig Hollis; treasurer, F. J. Emeny; directors, Ray Pearce, Dr. F. R. Crowgey and F. W. McKee.

Adam Smith, plant superintendent of the Ohio Bell Telephone Co., gave an interesting talk on the development of the cable system of handling telephone wires. He cited the fact that if wires were used to service the 3,000 Salem telephone subscribers, they would require poles 1500 feet high with 737 cross arms.

Fire Truck Damaged As It Bumps Pole

The main leaf on a front spring was broken and the bumber bent slightly when a fire truck hit a utility pole at the corner of W. State st and Sharp ave. at noon yesterday.

The accident happened when a coal truck coming in the opposite direction failed to yield the right of way, and the fireman driving the truck had to make a wide turn onto Sharp from State st.

Firemen were enroute to a grass fire on Spring st. at the time. At 4 p. m. yesterday the department was called to extinguish a grass fire at 701 N. Union ave.

A grass fire in a field near the city disposal plant yesterday afternoon was extinguished by volunteers. A fence on the property of Brooke Votaw farm was damaged by the flames.

Salineville Man Named In 4 Suits

LISBON, March 27—J. F. Swearingen of Salineville was named defendant in four civil actions filed in the common pleas court here Tuesday in which a total of $500 is demanded in judgments.

One action was brought by Mrs J. F. McCollough of Salineville, who seeks to collect $150 claimed due her in back rent for property in that village. A second was filed by the Maple Bros. Grocery for a similar sum, claimed due for groceries, while actions for $100 each were instituted by the Salineville Motor Co., and the Melhorn Ice Products Co., the former for gas, oil and repairs, and the latter for milk and products purchased by the defendant.

TIPPLE RAZED IN $35,000 FIRE AT SALINEVILLE

John M. Hirst Coal Co. Sterling Mine Is Hit By Blaze

FREIGHT ENGINE SPARKS BLAMED

Mine Employed 200 Men With Weekly Payroll Of $5,000

SALINEVILLE, March 27.—Loss was placed at $35,000 in the fire which destroyed a coal tipple and machinery at the Stirling mine of the John M. Hirst Coal Co., two miles west of here, late Tuesday afternoon.

Walter Holt, superintendent of the mine, said the fire may have been started by sparks from a freight engine during loading operations in the afternoon.

Holt and Walter Carter, a blacksmith, discovered the tipple ablaze at 5:30. The fire spread rapidly, fed by the grease and coal dust which covered almost everything.

The Salineville volunteer fire department was called but was able to confine the flames only to the structure.

Machinery Destroyed

The fire consumed coal crushing machinery and auxiliary esuipment in the tipple, 25 coal cars and damaged an eight-ton mine hauling motor.

Today the fire was still smoldering at the scene.

The gob, or refuse pile, was set ablaze and company officials said that because of this, it is doubtful whether a new tipple could be erected on the old location.

The mine has a daily output of 600 tons and is the community's main industry. Employing 200 men, the company has a weekly payroll of approximately $5,000.

John Hileman of Cleveland, general manager of the firm, called a directors' meeting today to discuss the construction of a new tipple. The old one was partially insured.

PACTS TO COST U. S. ITS SHIRT

So Declares Vandenberg In Attack On Trade Program

WASHINGTON, March 27.—Senator Vandenberg (R-Mich) told the senate today that the United States was about to "lose its shirt" under the reciprocal trade program.

The Michigan senator, in a speech against continuing the administration's trade policy, made these six contentions:

1. The trade agreements law is unconstitutional.
2. It is "economic dictatorship come to America."
3. It is driving the country to a basis of uncompensated low tariffs "which will ultimately wreck us."
4. War and post-war trade competitions involve a multitude of dangerous trade weapons which the agreement law cannot touch.
5. It is not working and cannot work as intended.
6. The alternative is to provide "a concentrated foreign trade authority which can cope with all the external trade penalties which American export increasingly confronts."

Vandenberg said that in a world at war, or in the "harsh" competitive conditions of post-par readjustment, tariff rates covered by trade agreements were but a minor factor among trade obstacles.

Will Not File Suit In Coroner Contest

EAST LIVERPOOL, March 27.—Dr. F. F. Davis of East Liverpool said today he has decided not to file a suit for an injunction to prevent the county election board from putting on the ballot the name of Frank E. Henry, Lisbon undertaker who opposes the local physician for the G. O. P. nomination for coroner at May 14 primary.

Henry has filed as a candidate for the office despite the fact that he is ineligible for the job because he is not a registered physician.

MASONIC GROUP HAS INSPECTION

Salem Commandery, Knights Templar, Conduct Ceremonies; Many Visitors Present

The annual inspection of Salem commandery No. 42, Knights Templar was conducted at the Masonic temple last night by Robert W. Taylor of Columbus, grand captain of the guard of the grand commandery of Ohio.

Following the inspection, Taylor complimented J. J. Bennett of Lisbon, commander, for the past year's work.

Among the guests at the inspection was Judson King of Lisbon, grand senior warden of the grand commandery of Ohio. Visitors were present from Ashtabula, Youngstown, Warren, Canton, Akron, Alliance, East Liverpool and several other cities.

The commandery auxiliary entertained visiting ladies including Mrs. Taylor and Mrs. King, while the inspection was being conducted. Cards and a social program were enjoyed.

Ladies of the Eastern Star served the dinner at 6:30.

Authentic Scenes, Costumes Arranged For "Little Women"

Louisa May Alcott Classic To Be Presented by High School Juniors Thursday and Friday

Production work on "Little Women," the Louisa May Alcott classic which will be presented at the High school auditorium at 8:15 p. m. Thursday and Friday by the Junior class, has reached the point of dress rehearsals, with stage, costumes, and properties complete.

The play, adapted from the Alcott book which has delighted readers for many years, is the first classic ever to be attempted by a High school class as its annual production. Junior High school students saw the production at a special showing this morning.

Authenticty of stage settings, costumes, styles and background is assured by the committee which has scoured the town and neighboring communities for clothing, furniture and other articles of that period.

Miss Viola Bodo, faculty dramatics instructor, and Miss Sara Wonner, senior student director, are supervising the production.

Familiar Characters

Characters in the story, which follows the fortunes and adventures of the March family and its four daughters, are familiar to nearly everyone, the story having been so widely read it is almost an American legend.

The cast is as follows: Mrs. March, loving mother of the four March girls, Nannabel Beardmore; Rev. March, thoughtful, dignified father, Louis Raymond; Jo March, unpredictable, literary - minded daughter who should have been born a boy, played by Irene White; Beth March, gentle and best loved of the sisters, June Ball.

Meg March, oldest and most womanly of the four, Lee Donofrio; Amy March, the youngest, socially ambitious daughter, Lucia Sharp; Aunt March, wealthy, tyrannical sister of Rev. March, Florence Hiltbrand; John Brooke, studious sweetheart of Meg, George Steffel; Theodore Lawrence, young man next door, Elliot Hansell; Prof. Bhaer, German friend of Jo, played by Karl Theiss; Hannah, devoted housekeeper of the family, Gloria Gibson; and the doctor, Walter Kinn.

Committees include: Executive and financial (Miss Mary Mary Roth, faculty advisor) Melvin Wukotich, Florence England, Gale Stewart, Martha Clark, Violet DeRienzo, Alice Hunter, Elizabeth Mingroni, Ethel Hill, Mary Stiffler, Mary Santarelli, Ward Zeller.

Turn to CLASS, Page 8

In Bob Burns Suit

Millie Bernice Hoge

Daniel W. Hoge

Screen Comic Bob Burns is being sued in Los Angeles for $70,000 damages by Daniel W. Hoge, who charges he was abducted from his Wilmington home in December, 1938, and forced to sign a denial that Burns had alienated the affections of his wife, Millie Bernice Hoge. Burns married his own secretary, Harriet Foster, in 1936. Burns snorted at the suit, saying, "This is crazy. I never had any more to do with his wife than the man in the moon."

BURNS' ACCUSER TO PUSH ACTION

Plans To File Divorce Action Against Estranged Wife

(By Associated Press)

LOS ANGELES, March 27 — Expressing determination to "go through with this thing", Daniel W. Hoge, 55, petroleum engineer, said today he would file a second suit naming the film and radio comedian, Bob Burns—a divorce action against his estranged wife, Mrs Mollie Hoge, 38.

Hoge sued Burns and his studio, Paramount, and others Monday for $70,000 false imprisonment damages, charging he was forced under threats of violence to sign a denial that Burns had stolen the affections of Mrs Hoge and also a paper releasing the studio from any claims.

"I have plenty of evidence to back me up when my case gets into court," Hoge said. He did not indicate when a divorce action would be instituted.

Mrs Hoge said she was "utterly amazed" at the damage suit, "because there never was anything between Mr. Burns and me but a casual friendship that existed because he was an old friend of my husband's.

Burns, also denying the charges, described the damage action as a "nuisance suit that will have to be disposed of in the usual course."

Chautauqua Film To Be Shown Sunday

Motion pictures of Chautauqua institution at Chautauqua, N. Y. will be shown in technicolor by Dr. James H McCormick at 7:30 p m. Sunday in the chapel of the First Presbyterian church.

The public is invited to see the films. No admission will be charged.

Dr. McCormick is an official representative of the Chautauqua institution, established in 1874 by Bishop John H. Vincent of the Methodist church and Lewis Miller of Akron.

Called the most "American thing in America" by former President Theodore Roosevelt, Chautauqua institution was started to furnish a medium through which Sunday school and church workers might secure training for more efficient service.

As the pioneer summer school of its kind, the institution has developed in 66 years to the point where it now provides the most varied program to be found anywhere in the United States.

Located on Chautauqua lake in western New York, the institution offers summer schools conducted by New York university, drama, concerts, lectures, clubs and sports. Its 1940 season opens Sunday, June 30, closes Aug. 25.

Horst Probe Is Mystery To Lad's Mother

(By Associated Press)

ORRVILLE, March 27—Mrs. Raymond Horst said today she knew nothing of a new investigation into the bizarre 12-year-old mystery surrounding the disappearance of her son, Melvin.

The boy, then 4, vanished from this Wayne county village Dec. 27, 1928, and thousands of clews since have been traced without success.

"It's all news to me", Mrs. Horst said at her home in nearby Marshallville. "I haven't heard Mr. Horst speak of it either. Every so often these stories about our boy seem to crop out"

Mayor C. Wylie Willaman said "nothing has developed lately".

Willaman admitted he had been conducting his own inquiry for some time and added:

"All I can say at this time is that we know more about the case than has ever been known before"

Melvin, known as Orrville's "little boy blue", disappeared while at play.

Several days later a 10-year-old neighbor boy told of seeing two persons kidnap Melvin.

Both were convicted, only to be acquitted later on retrial when the boy changed his story.

One of the theories of the child's disappearance was that he was kidnapped by bootleggers in retaliation against the liquor-raiding activities of Melvin's uncle, Roy Horst, then Orrville's marshal.

THEME SELECTED FOR MUSIC WEEK

Support Local Group Activities Will Be May 5-11 Keynote

Announcement has just been made by C. M. Tremaine, of Washington, secretary of the National Music Week committee, that "support local group activities" will again be the keynote for the 1940 celebration May 5 to 11.

Usually the central theme of the annual observance is designated by the national committee, but this year a radical departure was made and this important question was referred to the thousands of local chairmen and workers throughout the country, through a vote taken by mail.

The ballot showed an overwhelming preference for the continuance of the 1939 keynote for another year, 88 per cent of all the votes cast recommending such action. Many other excellent slogans were also suggested, and the best of these will be submitted to vote for adoption in 1941.

Tremaine, in commenting on the result, expressed gratification at the size of the vote and its geographical distribution, as practically all the states were represented. "The returns", he said, "not only show the democratic character of the Music week celebration and the growing popular interest in it, but also clearly indicate the importance of placing a nation-wide emphasis during a seven-day period each year on some special constructive thought in the country's steady march of progress toward a musical America.

"The roots of widespread musical culture, whether in appreciation or technical skill and performance, must be planted in fertile soil—in local communities, large and small cities, towns, and even hamlets."

Tremaine called attention to the strong letter of approval of Music week from President Roosevelt, the proclamations and public statements issued by 45 governor and 200 mayors in 1939, and to the 300-odd newspaper editorials representing every state but one. These he cited as testifying to the growing recognition by government officials and the press of the value of music as a national, community and individual asset, as well as an art.

Fire Marshal Urges Razing of Old Jail

LISBON, March 27.—Prosecutor Karl T. Stouffer, back from a trip to Columbus, said today that State Fire Marshal Ray R. Gill informed him yesterday that the fire marshal's office was writing the Columbiana county commissioners to advise them to complete the razing of the old county jail.

The first step in abandoning the jail was taken last month when prisoners were evacuated and removed to Youngstown where they are being cared for by Mahoning county, at the expense of this county.

The prosecutor said that Gill recommended that a bond issue for a new jail here be placed on the ballots at the November general election.

Fire At Sebring

SEBRING, March 27—A fire in a partition between the kitchen and dining room at the home of Charles Shearrow, E. Indiana ave., was extinguished by firemen yesterday afternoon.

INTERSECTION AT GREENFORD TRAGEDY SCENE

William Leopold, 38, of Canton, Victim; One Man Injured

THREE IN OTHER CAR UNINJURED

Failed to Stop for Main Thoroughfare, Passengers Report

William Leopold, 38, of 916 15th st., SE, Canton, was fatally injured in a collision of two automobiles at the junction of Routes 46 and 165, two miles east of Greenford, at 1:50 p. m. Tuesday.

Leopold, who was general superintendent of the Superior Sheet Steel Corp. at Louisville, died at 4:35 p. m. in South Side hospital, Youngstown.

He suffered a broken and crushed left leg, which later had to be amputated, and a fractured back.

Hits Youngstown Car

The state highway patrol reported that Leopold's car, traveling east on Route 165, struck a car driven by Harry L. Conrath, 33, of 444 Almyra ave., Youngstown, which was enroute south on Route 46.

After colliding with Conrath's car, Leopold's machine swerved north on the other highway and struck a utility pole.

J. B. Hopkins, 48, of R. D. 3, Alliance, who was riding with Leopold, and occupants of the other machine, said the Canton man failed to stop for the Route 46 main thoroughfare.

Hopkins, the only other person injured, was removed to the Youngstown hospital where he was found to have received several broken ribs, bruises and was suffering from shock. His condition is described as fair.

Three Are Uninjured

Conrath and two passengers in his machine, F. H. Kennedy of Youngstown and Frank Fitch of R. D. 2, Warren, escaped uninjured, State Patrolman P. D. Barnes said.

When Leopold's car hit the pole, the door beside the driver's seat swung back and practically severed the driver's left leg.

Norman J. Stewart, 24, of Akron, driving a truck-trailer, was arrested at the scene on a charge of reckless driving. Taken before Mayor George Wilson at Canfield by the state patrol, Stewart was fined $10 and costs.

City's Motorcycle Will Be Mustered Into Service Again

The city's motorcycle, which has been idle for almost four years, is to be placed back in service by the police department in the near future.

Mayor Norman Phillips said today that the motorcycle had been sent to Canton for repairs. When they are completed the "bike" will be turned over to police for use in traffic cases and the performance of other duties where it is not necessary to drive the police cruiser.

The mayor explained that the motorcycle would be far more economical than the automobile and would be as valuable, if not more so, in traffic work. He said he believed all the officers could ride a motorcycle.

Former Merchant Dies In Cleveland

Word has been received here of the death of Lori B. Sanor, about 72, former Salem resident, this morning at the home of his daughter, Mrs. Donald Hill, in Cleveland. He had been ill since last fall.

He was born July 9, 1868, near Newgarden. For a number of years he operated a variety store on Broadway and, later, a grocery store on Aetna and Lundy st. He went to Cleveland about 15 years ago. His wife died a number of years ago.

Surviving are two daughters, Mrs. Hill of Cleveland with whom he made his home and Mrs. Fred Werthimer of Benton Harbor, Mich., a twin brother, Ori F. Sanor of Salem.

Funeral service will be held at 2 p. m. Saturday at the Arbaugh-Pearce funeral home. Burial will be in Grandview cemetery.

Sues For Claim

LISBON, March 27.—The U. S. Fidelity and Guarantee Co. of Baltimore, Md., brought suit in common pleas court today against Samuel J. Hachman, doing business as the National Merchants Guild, and named the Salem China Co. as garnishee.

The plaintiff alleges that on Nov. 1, 1937, it recovered a judgement of $4,101 from the defendant, who is a pottery ware salesman, and that this claim has never been satisfied.

THE SALEM NEWS

Established in 1889.

Published by The Brush-Moore Newspapers, Inc. News Building, 624 East State St., Salem, Ohio. Entered at postoffice at Salem, Ohio, as second class matter under act of March 8, 1879.

MEMBER OF THE ASSOCIATED PRESS. The Associated Press is exclusively entitled to the use for republication of all news dispatches credited to it or not otherwise credited in this paper, and also the local news published herein. All rights of republication of special dispatches herein also reserved.

SPECIAL REPRESENTATIVE: The John W. Cullen Company, New York office, 630 Fifth ave.; Chicago office, 230 North Michigan ave.; Detroit office, General Motors Building; Columbus office, 40 South Third St.

MEMBER AMERICAN NEWSPAPER PUBLISHERS' ASSOCIATION, MEMBER AUDIT BUREAU OF CIRCULATION, MEMBER OHIO SELECT LIST.

TELEPHONES: Business, advertising and circulation department 4601; Editorial department 4603 and 4604.

SUBSCRIPTION RATES

By Carrier per week 15 cents. By mail, in Ohio, one year $3.00, one month 50 cents, payable in advance; outside of Ohio, one year $4.50, payable in advance.

Wednesday, March 27, 1940

CALIFORNIA BOY MAKES GOOD

Contrary to common impression, national elections are not decided by the likes and dislikes of radio listeners. It just happened that Franklin D. Roosevelt found radio to his advantage in 1932 and 1936 and Herbert Hoover and Alfred Landon, respectively, didn't find it that way.

But new techniques in politics, as in everything else, raise new skills. Mr. Hoover, says Prof. Elmer E. Nyberg of New York university, leads all possible presidential candidates at the moment in speech-making on the basis of grading methods used in the university's school of commerce classes.

In contrast with Mr. Hoover's A-plus is President Roosevelt's A-minus. When the latter was A-plus at the height of his skill, Mr. Hoover was rated D. Mr. Landon, who hasn't spoken much since 1936, isn't graded at all. Thomas E. Dewey, however, is graded B-plus, just behind Mr. Roosevelt. Sen. Taft, on the same basis gets C, and Paul V. McNutt—"an orator, not a public speaker"—also gets C.

For what it's worth, this is mighty interesting, particularly because Prof. Nyberg, who has been studying speech characteristics of prominent public figures, thinks Mr. Roosevelt is losing ground by scolding too much. This might be argued; he did a lot of scolding when he was A-plus. It does confirm an impression, however, that radio tastes are fickle and that the Fireside Chat hour isn't the drawing power it used to be when it was the biggest thing on the air.

SPRING DRIVE FOR NEUTRALS

Recurrent use of the word "if" in the comments of allied spokesmen on "victory" reveals the growing problem of the neutrals.

This is not a war that one side is sure of winning and, therefore, a war that neutrals can regard dispassionately. It is a war that will be determined by the outcome of things yet undetermined; namely, the policies of neutral governments whose neutrality is not to the advantage of one or both sides.

Sweden and Norway are having to get their teeth into this tough proposition; the allies have opened a drive to cut the ore route from Swedish mines down the Norwegian coast to Germany. Belgium is being forced to wonder whether it should trans-ship German coal to Italy, a question Britain helped the Netherlands to answer recently by stopping coal ships which had cleared its ports.

Roumania is in the press; it has been made known in London that war with Russia would not be too high a price to pay to keep Roumania out of the Communazi clutch. Italy remains in the ticklish position of knowing that the French army is itching to surge across its northern border the instant Premier Mussolini is suspected of believing what he says about loving Germany. The fight for neutrals is—always has been—the momentous strategy of European warfare, infinitely more important than battles which merely have confirmed balances of power already determined by the decisions of statesmen.

STOCKINGS

The New Jersey congressman who advises women constituents that the surest way to bring about Japan's economic collapse is to wear cotton stockings has a big idea by the ears.

In the first place, it is doubtful if silk stocking wearers can be interested in bringing about Japan's economic collapse until a suitable substitute for Japanese silk can be produced in commercial quantities—something said to be imminent, but still not actual.

In the second place, supposing American women cease to be Japan's best customers, thereby causing economic collapse, one may wonder what would be the net gain. It is not to be imagined that the collapse of any nation can happen without worldwide repercussions.

As to saving China by throttling Japan, it may be worth remembering that Europe was to have been saved from Germany by a similar policy, with effects now visible on the front pages of all newspapers. Economic throttling so far hasn't proved to be the solution of anything, except the problem of how to start bigger and better wars.

ALWAYS JUST BEFORE ELECTION

Like geese flying north and sap rising in trees, anti-lynching discussion is a sign of the season. It's election time.

It means that the fancies of politicians are turning lightly to thoughts of fence-building. In the north and west they have their eye on the Negro vote; in the south, it's the white vote, of course.

In 1938, in time for the congressional elections, the subject was reopened and promptly closed as soon as the fences had been repaired. This year an anti-lynching bill passed the house on Jan. 10, it being a rule that such bills always pass the house but will be held up in the senate.

Unfortunately for the cause in which they're interested, Negroes cannot discriminate between their real and bogus friends on the anti-lynching issue. They must assume that those who favor anti-lynching legislation are more interested in the welfare of Negroes than in the support of Negro voters.

Furthermore, they must assume that anti-lynching legislation would do what is claimed for it by spokesmen who may be more interested in delivering blows to state sovereignty than aid to Negroes. It is one of the least admirable situations in national politics and getting no better fast.

King Carol hasn't thought of pouring water on troubled oil. In an upside-down situation it might work.

FROM THE NEWS FILES

FORTY YEARS AGO

(Issue of March 27, 1900)

Mr. and Mrs. Lester Hutson of E. Seventh st., are the parents of a daughter born last night.

Mayor Huxley received a telegram this morning announcing the birth of a son to Mr. and Mrs. Fred McClain of Pittsburgh. Mrs. McClain is Mayor Huxley's sister and a former Salem resident.

The delegates selected last Friday evening at the Republican caucus in the city hall went this morning to Lisbon to attend the county convention.

Mrs. Eugene Tritt of Lisbon is visiting with friends in the city.

Miss Elsie Oesch has resigned her position as clerk at the Fair on Broadway, effective Saturday evening. Her place will be taken by Miss Mary Mounts, who formerly clerked at W. G. Fawcett's.

Will W. Tolerton and guest, C. C. Callin, both of Delaware college, who have been spending a week's vacation with Mr. Tolerton's parents, Mr. and Mrs. A. H. Tolerton of Depot st., returned to the college this morning.

Professor W. H. Matthews of the Salem business college has leased the Silver property on East Broadway. He expects to move his family there next Monday.

Harry Van Syoc and three linemen of the Central District and Printing Telegraph Co. are at Canal Dover this week doing some line work.

Street Commissioner Wilson has a force of men at work cleaning the dirt off Ellsworth st.

THIRTY YEARS AGO

(Issue of March 27, 1910)

Clifford G. Goodrich left Thursday for Sebring where he will sing in the Frederick picture show.

Mrs. John Garwood, who has been in Charity hospital, Cleveland, for several weeks returned to her home Saturday.

The W. and J. club members were guests of Mrs. Maud Slater at her home on Depot st. Friday evening. Fancywork and music were features of the evening. Lunch was served. The next meeting will be held at the home of Miss Bertha Hirsch on McKinley ave.

Miss Mable Ford of Cleveland arrived in this city Saturday and will be the guest of Miss Alice Penrose of Ellsworth ave. over Easter.

Mr. and Mrs. David Goodwin will spend Easter Sunday with relatives in Alliance.

H. C. Burchinal and son Herbert returned to their home in Pittsburgh after a short visit at the home of their uncle and aunt, Mr. and Mrs. C. C. Snyder of Lincoln ave.

Many farmers are taking advantage of the fine spring weather and planting their oats. Gardens are well started. Many have even planted their early potatoes.

Saturday afternoon, while playing in the hayloft of her father's barn, Hazel, five-year-old daughter of Mr. and Mrs. Edward Votaw of west of Winona, fell through to the cellar of the barn. Her injuries, while painful, are not serious.

The Woodland Avenue Fancywork club was entertained Friday evening at the home of Mrs. Frank Dixson. Fancywork was the feature of the evening and a lunch was served.

TWENTY YEARS AGO

(Issue of March 27, 1920)

Mrs. Pearl Kaufman of Pittsburgh is spending the weekend with Mrs. R. W. Simpson of Franklin ave.

Rural carriers and other travelers report that the roads are drying up and, though rough, can be traveled with little difficulty. There are spots however, where the mud is deep.

Announcement in change of management was made this morning by H. B. Davies of the sale of his interest in the Hemmeter Co. store on S. Lundy and Main sts., as he is leaving Salem to engage in the dry goods business in Cleveland. The store will be under the management of E. B. Burt, who was recently elected president and general manager of the Hemmeter Co. store.

The fire department was called to the rear of the National Sanitary Manufacturing Co. at 8:30 this morning to extinguish a fire which had started in the sawdust pile in the swamp. The spread of the flames threatened a large pile of lumber nearby. There was a heavy wind, increasing the danger.

Mr. and Mrs. Guy Seeds went to Cleveland today where they will visit friends for the remainder of the week.

Mr. and Mrs. Harold Babb will give a reception for the Lisbon dancing school Saturday evening in the K. of P. hall in Lisbon. Hundertmarck & Bartholomew's orchestra will furnish the music.

Mrs. Robert Fullerton of Ohio ave. entertained members of the Leap Year club at her home Thursday afternoon. Fancywork claimed attention during the afternoon. Mrs. Charles Renkenberger of Perry st. will entertain the members at a meeting in two weeks.

THE STARS SAY:

For Thursday, March 28

THE ASTRAL influences bearing rule on the events of this day are somewhat doubtful and conflicting. There is danger from some form of sharp practice, deception, trickery or fraud, with writings and papers figuring as contributory agents to trouble. Avoid law, the theft and dubious complications and there is prospect of very definite progress in important relations, as elders, superiors and those in influential places are friendly and ready to lend support.

Those whose birthday it is are under aspects of a conflicting nature, with promise of splendid co-operation from employers, superiors and those of prestige and power. Yet, there are also loopholes for fraud, trickery, loss and litigation, with writings or documents, signatures or misconstructions as elements of contention. With care in this particular, there may be progress, promotion and gratification.

A child born on this day may have excellent talents, with worthy ambitions and fine executive ability, winning approbation of those higher up. Some latent tendencies to trickiness, slyness and want of integrity should be disciplined in early youth.

There'll be a tremendous rush for automobile license plates the next few days, else a large number of autos will go into the garage for an indefinite stay.

Don't throw anything in the wastebasket until you're sure what it is. It may be a new hat.

The first requisite for war bulletin writing is a lively imagination!

Two Kinds Of Constipation, Says Doctor; Most Is False

By LOGAN CLENDENING, M. D.

CONSTIPATION has been variously defined as the "occupational hazard of chess players," as (by Dr. J. J. Montague) "our common ailment;" as the "curse of civilization"; as "the brunette's albatross", and as a "figment of the imagination."

As to the last, I believe it is certainly true that those who worry about constipation at all, worry about it too much. An example comes frm a correspondent of our family, who quite regularly keeps us informed about the progress of her husband's chronic complaints.

"I think what the matter with Bert is that he is all dried up. He has taken salts every morning for so many years that he is all dehydrated and this makes him feel poisoned so he takes a Turkish bath every day or two, so now he is all wrinkled like a prune. I said to him, 'Why don't you go out on a spree and enjoy yourself for once?' but he says, no, he is all poisoned inside from his lifelong constipation. The doctor says his colon has not got a wiggle left in it; it is just worn out from all the salts he has taken and it must have a period of rest, but Bert misses his salts."

Dr. Clendening will answer questions of general interest only, and then only through his column.

This letter indicates to me a whole volume of information about constipation.

True and False

There are at least two kinds of constipation—true and false. False constipation is greatly in the majority. The principal cause of it is well indicated in this letter—the habitual use of cathartics of any kind.

Cathartics simply irritate the inside of the bowel and make the constipatee feel that there is foreign matter present there and that it ought to be gotten rid of by more cathartics. He, therefore, takes more cathartics and then feels more uneasy. It is a true vicious circle. One of the most surprising things in the world is to see how promptly one of these cases becomes entirely normal if he can just be persuaded to leave off his cathartics for a while.

The symptoms of false constipation are well illustrated in this letter because the only symptoms are what the patient thinks of the condition. These people are likely to be morose. They think they are morose because they are constipated. The fact is, they are constipated because they are morose. They start out life with a constipated habit of mind.

Are Dried Out

Then they try to get the poisons out of their system by taking Turkish baths and sweating them out. The wife in this case is a very shrewd observer, and she is perfectly right. These people get dried out internally and externally.

The treatment of false constipation is largely to remove the cause—i.e., habitual use of cathartics, and to change the patient's psychology—i.e., persuade him that he is just as normal as other people.

The treatment of true constipation consists in: (1) the use of diet, (2) exercise, (3) rectal surgery, (4) psychotheraphy, and (5), very occasionally, drugs.

QUESTIONS AND ANSWERS

Mrs. C. E. B., "What is the difference between warts and moles?"

Answer—Both are elevations of the skin. Warts are new growths—benign tumors. Moles are more like an hypertrophy of the skin. Moles are congenital, pigmented and rich in blood vessels. Warts appear at any time in life — not congenital. All moles should be removed—they are potentially dangerous, some more so than others—by surgical removal or electric desiccation. Warts are removed by application of astringents or the use of the x-ray.

D. M. S.: "I am a practical nurse and wish you would answer through your column or give a treatment for itching skin in the elderly."

Answer — Itching skin in the elderly is practically always due to too much soap and water. The skin is atrophic and does not have the natrual oil. Rubbing the skin night and morning, and especially before bathing, with toilet lanolin is recommended.

M. E. F.: "What would the symptoms of low blood pressure and anemia be? My blood count is low. Can it be built up?"

Answer: The symptoms of low blood pressure and anemia are weakness, fatigue and shortness of breath. The blood can be built up by iron, liver extract or transfusion.

EDITOR'S NOTE: Dr. Clendening has seven pamphlets which can be obtained by readers. Each pamphlet sells for 10 cents. For any one pamphlet desired, send 10 cents in coin, and a self-addressed envelope stamped with a three-cent stamp, to Dr. Logan Clendening, 235 E. 45th st., New York. The pamphlets are: "Three Weeks' Reducing Diet", "Indigestion and Constipation", "Reducing and Gaining", "Infant Feeding", "Instructions for the Treatment of Diabetes", "Feminine Hygiene" and "The Care of the Hair and Skin".

Spoke Too Soon

DENVER—Two patrolmen overhauled a woman driver near East 45th ave. and Washington st.

"Officer, when I passed that light it was amber!" she protested.

The policemen, unimpressed, charged her with drunken driving.

There is no signal light at East 45th ave. and Washington st.

Radio Programs

Wednesday Evening

6:00—WTAM. Prelude
6:30—KDKA. Music Box
WTAM. Dinner Music
7:00—WADC. Amos & Andy
KDKA. Easy Aces
WTAM. WLW. Waring's Or.
7:15—WADC. Lum & Abner
WTAM. Mystery
KDKA. Mr. Keen
7:30—WTAM. Music Box
WADC. Burns and Allen
KDKA. Sizzlegrams
7:45—KDKA. Tropical Moods
WTAM. Dance Orch.
8:00—KDKA. Breezin' Along
WADC. Al Pearce Gang
WTAM. Playhouse
8:30—WADC. Dr. Christian
WTAM. Cliff Arquette
KDKA. Quick Silver
9:00—KDKA. Green Hornet
WLW. WTAM. Fred Allen
WADC. Star Theater
9:30—KDKA. Shield's Orch.
10:00—WLW. WTAM. Kay Kyser
WADC. Miller's Orch.
KDKA. Dance Orch.
11:00—WTAM. Old Refrains
11:15—WTAM. Dance Orch.

Thursday Morning

8:00—WTAM. Remember?
8:15—KDKA. Gospel Singer
9:45—KDKA. Breakfast Club
10:00—WTAM. Man I Married
10:15—WADC. Myrt and Marge
10:30—KDKA. Mary Marlin
11:00—KDKA. Pepper Young
11:45—WTAM. Guiding Light

Thursday Afternoon

12:00—WTAM. Studio
12:15—WTAM. WLW. O'Neils
12:30—KDKA. Farm & Home Hour
1:30—WTAM. Gospel Singer
2:00—WTAM. Light of World
WADC. Lanny Ross
2:15—WTAM. Grim's Daughter
2:45—WTAM, WLW. Hymns
3:00—WLW, WTAM. Mary Marlin
3:15—WTAM. Ma Perkins
3:30—WTAM. Pepper Young
3:45—WTAM. Vic and Sade
WADC. Richard Maxwell
4:00—KDKA. Club Matinee
4:45—WLW. Painted Dreams
5.00—KDKA. Dance Orch.
5:30—KDKA. Melody Time

Thursday Evening

6:00—WTAM. Prelude
6:15—WADC. Rhythm
KDKA. Girls Trio
6:30—KDKA. Songs
WTAM. Dinner Music
7:00—WTAM, WLW. Waring Orch.
WADC. Amos 'n' Andy
KDKA. Easy Aces
7:15—KDKA. Mr. Keen
WTAM. Mystery
7:30—KDKA. Big Town
WTAM. Himber's Orch.
WADC. Vox Pop
7:45—WTAM. This Is Magic
8:00—WLW, WTAM. George Jessel
KDKA. Music Americana
WADC. Ask It Basket
8:30—WADC. Strange It Seems
KDKA. Joe Penner
WTAM. Those We Love
9:00—WADC. Major Bowes
WTAM, WLW. Good News
KDKA. Rochester Orch.
9:30—KDKA. Town Meeting
WTAM. Rudy Vallee
10:00—WTAM, WLW. Bing Crosby
WADC. Glen Miller Orch.
10:15—WADC. Columbia Workshop
10:30—KDKA. Music You Want
11:15—WTAM. Dance Orchestra
11:30—WLW. Orchestra

Lemon Juice Recipe Checks Rheumatic Pain Quickly

If you suffer from rheumatic, arthritis or neuritis pain, try this simple, inexpensive home recipe that thousands are using. Get a package of Ru-Ex Compound today. Mix it with a quart of water, add the juice of 4 lemons. It's easy. No trouble at all and pleasant. You need only 2 tablespoonsful two times a day. Often within 48 hours—sometimes overnight—splendid results are obtained. If the pains do not quickly leave and if you do not feel better, Ru-Ex will cost you nothing to try as it is sold by your druggist under an absolute money-back guarantee. Ru-Ex Compound is for sale and recommended by J. H. Lease Drug Co. and good drug stores everywhere.

SALEM BUILDERS SUPPLY Co.
COAL-BUILDERS SUPPLIES, PAINT & HARDWARE
PHONE: 3196 775 S. ELLSWORTH AVE.

INDIGESTION
Sensational Relief from Indigestion and One Dose Proves It
If the first dose of this pleasant-tasting little black tablet doesn't bring you the fastest and most complete relief you have experienced send bottle back to us and get DOUBLE MONEY BACK. This Bell-ans tablet helps the stomach digest food, makes the excess stomach fluids harmless and lets you eat the nourishing foods you need. For heartburn, sick headache and upsets so often caused by excess stomach fluids making you feel sour and sick all over—JUST ONE DOSE of Bell-ans proves speedy relief. 25c everywhere.

Now! IS THE TIME TO PAINT

GLADDEN your HOME with GLIDDEN!
CITIZENS ICE & COAL CO.
124 SOUTH BROADWAY — PHONE 3690

Think of It! OLDSMOBILE! FOR ONLY A FEW DOLLARS MORE!

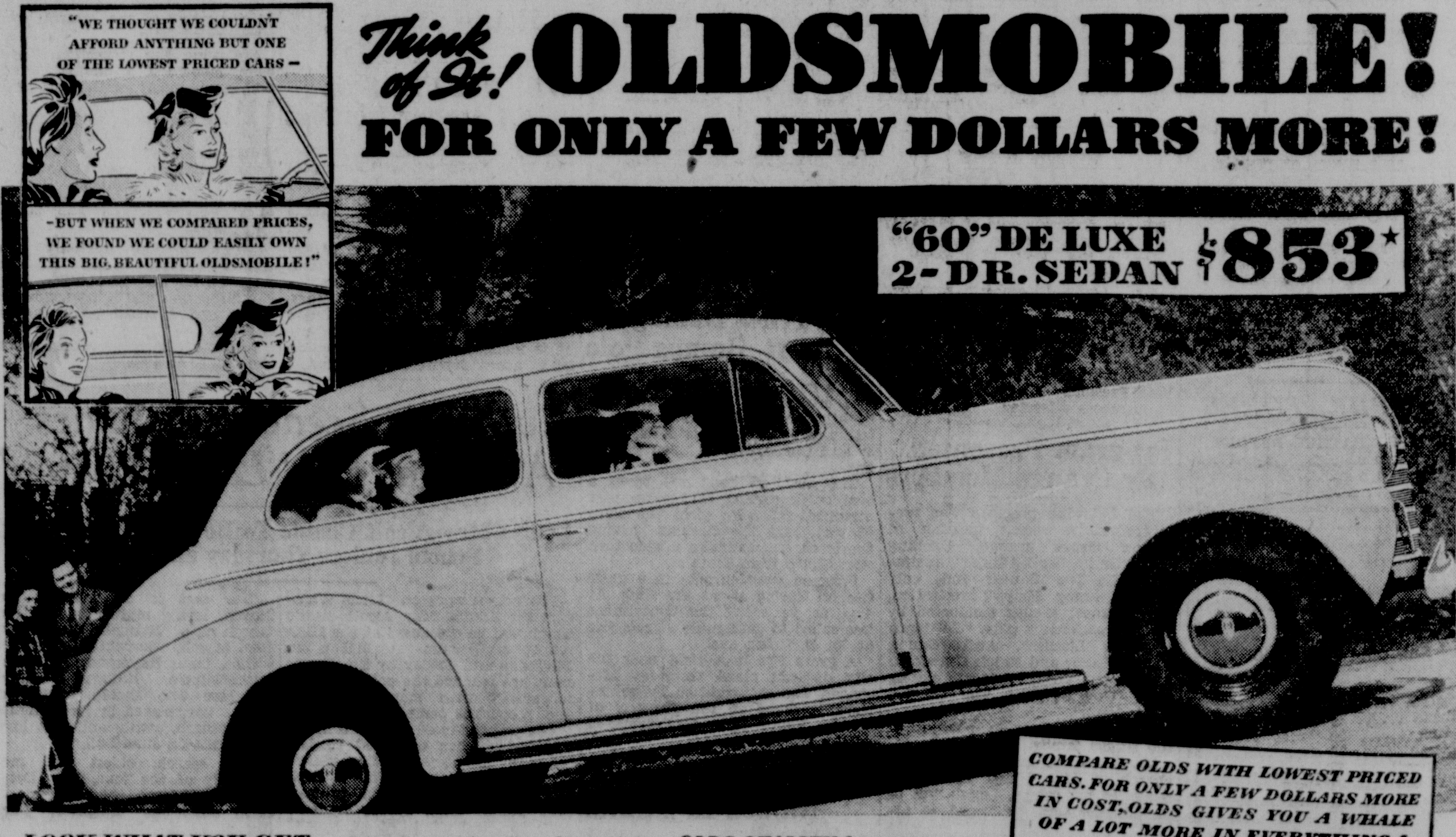

LOOK WHAT YOU GET FOR ONLY A FEW DOLLARS MORE!

OLDS SIZE! Any way you measure, Oldsmobile is a really BIG car. Its over-all length is 197¾ inches!

OLDS STYLE! Long the Styleader, Oldsmobile is known again this year as "the best looking car on the road."

Everyone's talking about Oldsmobile's stunning style!

OLDS POWER! Power in the Oldsmobile Sixty is stepped up to 95 H. P. You get more dynamic performance than other low-priced cars can offer!

OLDS COMFORT! Oldsmobile is the only car with the Rhythmic Ride—the lowest priced car in America with modern coil springs all around.

OLDS QUALITY! Oldsmobile gives you dozens of features usually found in the higher priced cars only. As an example, 100% Full-Pressure Lubrication.

OLDS PRESTIGE! Oldsmobile has been famous for leadership in style and engineering for over forty years. It's a car you're proud to drive!

plus ECONOMY THAT COMPARES WITH THE BEST

COMPARE OLDS WITH LOWEST PRICED CARS. FOR ONLY A FEW DOLLARS MORE IN COST, OLDS GIVES YOU A WHALE OF A LOT MORE IN EVERYTHING!

★ Olds prices begin at $807 for Coupes, $853 for Sedans, delivered at Lansing, Michigan. Prices include Bumpers, Spare Wheel, Tire, Tube, Dual Trumpet Horns, Instrument Panel Hood-Lock, Automatic Choke, Vacuum Booster Pump, Safety Glass, Chrome Window Reveals. Transportation based on rail rates, state and local taxes (if any), optional equipment and accessories—extra. Prices subject to change without notice. A GENERAL MOTORS VALUE

Help promote safety—dim your lights when passing!

OLDSMOBILE, "Best Looking Car on the Road"

North Lundy Ave. ZIMMERMAN AUTO SALES Salem, Ohio

"SELF MADE GIRL" by HAZEL LIVINGSTON

CHAPTER XX

Linda dawdled over dinner, laughed a lot. Glenn was admiring, full of pretty speeches, but grave. "Wish I had your high spirits," he said.

HER high spirits! If he only knew the tears she shed, the lonely, dreary hours planning, worrying...

"You're the one who should be high-spirited. Through college. On your way to Europe. Big future—"

He made a face. "I suppose so. I'm tired. I'm going to sleep all the way across. I'm going to take you home a little early tonight, and get some sleep now, if you don't mind."

"Course not. I have to be up early in the morning, you know."

Then her spirits that had slumped to zero rose to dizzy heights. "Dad wants to meet you. Mind if we all have dinner somewhere tomorrow night? We'll go somewhere where we can dance, and you can give him a whirl. He thinks he tangoes."

"I'd love to." She was almost too tremulous to speak.

"You'll like Dad. Everyone does."

"Yes, I'm sure I will."

"Why, you know him! I forgot, and I guess he did, too! Don't you remember, he drove us all to the open-air symphony one night, when I was in Philadelphia for a week, staying with Aunt Celia."

"No, Glenn. You're mistaken."

"No! Don't you remember? Dad and I drove out to get you, and took you back afterwards, the three of us packed in my old tin-can of a roadster, like sardines—"

"But Glenn—"

"You've forgotten. It was ages ago. Right after I started college. Oh!—Maybe you ARE right. It wasn't you. You must have been away somewhere. It was right after Constancce went to France. You're right, after all. Must have been Ruth."

"Oh—"

"Funny, how I got mixed up. That was how it was though. Ruth, and Dad and I."

"I never thought anyone could get Ruth Wagner confused with me. I never thought we looked alike. She wouldn't be very flattered!" Linda gave a hard little laugh, "but neither am I. Ruth Wagner! I don't know when I was ever so surprised. To hear you talking about her all the time. I mean—"

"Talk about her all the time! I only mentioned her name twice."

"Of course she's a very nice girl, and is very bright and all that. It just surprised me that you should like her. I mean, as far as I knew, she never had any other boy friends. Oh, don't mind me! I'm not trying to be nasty. I'm just so surprised—"

"She's not a beauty," he said, "but looks aren't everything. She's got brains. Popular, too. Not that that matters."

Ruth..... brains, popular...

Linda gulped some water and almost choked. If THAT was his idea of class, then no wonder she wasn't getting very far with him. No wonder that he didn't care for her.

"I think I'd like to go if you don't mind. I'm tired."

They were silent in the taxi. At her door he said:

"See you tomorrow. About eight?"

"Yes. Goodnight!" She smiled brilliantly. Then she turned, and almost ran to the elevators. She was terribly afraid she was going to cry.

Ruth Wagner — Ruth and her scheming, social - climbing old mother had spoiled her childhood. Robbed her of the fun she should have had, made her quit high school. Now it was Ruth again, to come between her and Glenn, to spoil her life again!

She spoiled last night, Linda thought angrily, as she began her leisurely dressing for this, their last night together, but she wouldn't spoil this one. I'm going to have a good time if it kills me! If he says that that milk-and-water, dish-faced sissy is the most beautiful woman in the world I'll agree with him. I won't let it get me down..... Oh, why is it so hard to be nice when it's someone you love? I can be just LOVELY to everybody I don't care a rap about, and then I go and shriek at Glenn, over nothing—nothing at all! But tonight will be different — I'll MAKE it different.

Glenn had sent flowers—an extravagant sheaf of gardenias, the first he'd ever sent her. Any other time she would have melted with love and tenderness, wanted to keep each leaf just as it came to her. Tonight there was no tenderness, no sentiment in her. She was in a fighting mood. She was girding herself to fight for what she wanted.

Ruthlessly her fingers separated the white, waxen blossoms. It took a lot of anchoring, and half a box of hairpins to manage the coronet she wanted for her hair. Three or four she pinned on the light jacket of her dress, and the last two or three were left to languish in a water glass on the dresser.

When everything was perfect—every hair in place ,every fold of her dress just right, she went downstairs to the hall where the McAllisters, father and son, were waiting.

The two McAllisters, taking little Linda Perry out, in New York. Linda, in a long, formal black lace, stepping into the car with them, rolling off to a smart hotel, to sip cocktails, to dine, and dance and look and be looked at. What would the home folks say to THAT?

It should have been a perfect evening, and in a way, it was. Mr. Harrison McAllister even exceeded expectations. Tall, gray-haired, not in the least like Glenn, he was the perfect host, the perfect man of affairs. Beside him even Glenn seemed unsure of himself, a little awkward and young. But she loved him for it. Her heart softened toward him, she forgave him for last night. It made him seem more accessible, more hers.

It was McAllister Senior who did most of the talking, who flattered her, and admired her, and asked her for the first dance. Glenn didn't have much to say. Jealous? No, a boy can't be jealous of his own father, and besides, he didn't look jealous. He just looked bored.

Once, when his father left them to see some friends at another table, Glenn became more his old self again. And when he took her home, and he sighed, and lit a cigarette, and smiled at her in the old way, she knew that the strain, whatever it was, was over. They could be themselves again.

"I'm sorry I've been such a dud tonight," he said. "Dad and I think the world of each other, but we always act like a couple of sticks when we're together. At least I do. I don't know why, but I do. I hated to spoil our last evening this way, but there wasn't any help for it. I wanted to ask you to get off early, and come and have cocktails or tea somewhere, before we started out with Dad—"

"Oh—WHY didn't you?"

"Afraid you'd say no. And if you had, I'd have..... oh—why go into that? I'm in a bad mood. Wish I weren't sailing in the morning. I wish I weren't going at all."

"You don't want to go to EUROPE?"

"Oh, sure I do—in a way, I want to go. I want to go with Dad, too, except that I—I guess I don't know what I want."

Linda fingered the bag in her lap. She knew what she wanted. She knew that this was almost their last chance.....

"I wish you weren't going, Glenn. I wish you were going to stay here."

He looked surprised, genuinely surprised. "Why?"

"Why? Why not? I like you—I like to be with you—"

"That's swell of you, Linda! Gosh! I hate to go off and leave you, too. But I didn't know you—liked me, particularly. You do make me feel good! I do hate to go off and leave you. You're just a kid, to be all alone in a big city like this—"

"Don't you think I'm safe in a woman's hotel, working all day, studying French, going to dancing classes, and English classes and drama classes at night?"

"You don't!"

"I do! I've told you before."

"I know you have, but I don't think I ever realized just what it meant. You're a funny girl, Linda. What makes you work so hard?"

"I don't know. I want to know things, I suppose. I didn't go to college, like you—and Ruth."

He shook his head. "I still don't understand it. You're so PRETTY, Linda—so perfect. It doesn't seem reasonable that you should grub over books—looking like a butterfly. I'm afraid to leave you—you're too desirable. Somebody'll grab you before I get back. Beware the wolves, Linda—beware the wolves!"

"Stay and protect me!" Her eyes were dancing, her lips were smiling. But Glenn didn't smile.

He took her hand. "Linda—be good while I'm gone. I've never had the chance to really know you. I don't know you now. I wonder why I never realized—But I can't keep you standing in the foyer all night! Some of these old ladies will be saying things. I must go."

She waited, smiling up at him, starry-eyed tremulous, her slender, ungloved hand on his sleeve.

The night elevator man watched from the open door of his cage. The The clerk at the desk watched. Two returning middle-aged guests walked slowly, very slowly by.

"I must go," he said again. "Promise you'll be good."

"I will. Will you?"

"Awfully good. Well..... goodnight."

"Goodnight—and bon voyage."

She was still smiling.

He took her hand and squeezed it, cruelly. She knew that he wanted to kiss her, that he would have kissed her, if it weren't for the lights, the people. Something always got in the way. Yesterday it was the mincing ghost of Ruth, tonight his father, now the people.

"Goodnight," he said again.

Once more, he went away.

Linda sent twenty dollars to Claudine, and a darling handmade dress for each of the little girls. She bought a jar of expensive cream,, and a vivid lipstick for Blanche. She wrote letters to Bert and Lawrie, and sent her love to Della.

No beggar passed her unrewarded, she patted strange dogs on the head, and smiled a babies in their mothers' arms. She was so happy she wanted to make everyone else happy, too. She wanted to tell everyone — to sing about it — to shout—

(To be continued)

Today's Cross-Word Puzzle

By EUGENE SHEFFER

3-27

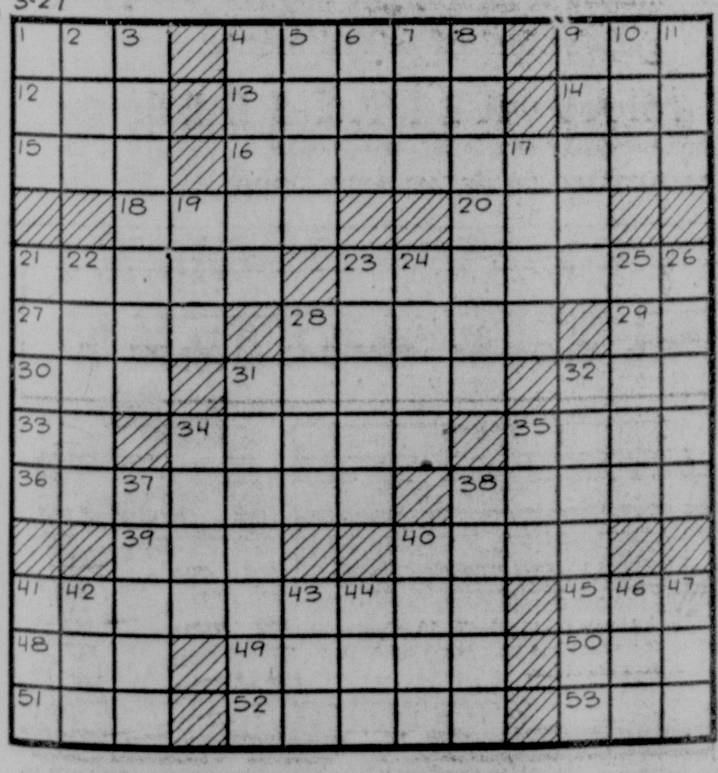

HORIZONTAL

1—fresh-water fish
4—island of Philippines
9—evil
12—land measure
13—banishment
14—French coin
15—moccasin-like shoe
16—removed
18—epic poetry
20—past
21—woman whose husband is dead
23—equilibrium
27—the dill
28—bet
29—Indian madder
30—popular craze
31—pondered over
32—purpose
33—printer's measure
34—bathed
35—cry of bacchanals
36—narrated
38—proclaimer
39—salutation
40—dry
41—return evil for evil
45—S-shaped worm
48—native metal
49—fissures of mineral
50—common catnip
51—grow
52—concerning
53—beverage

VERTICAL

1—interval
2—southern constellation
3—ebbed
4—Asiatic goat antelope
5—chopping tools
6—wire measure
7—malt beverage
8—feasted
9—kind of concrete
10—one-spot card
11—unexploded shell
17—edible seaweed substance
19—cooking utensil
21—thin cake
22—silly
23—uncovered
24—matured
25—light craft
26—more advanced in years
28—made cloth
31—kneecap
32—obvious
34—fluid volcanic rock
35—Assam silkworm
37—milkweed fluid
38—summit
40—solar disk
41—propel a boat
42—epoch
43—electrified particle
44—American humorist
46—observe
47—mineral spring

Answer to yesterday's puzzle.

3-27

M	A	B		B	A	R	I	C		F	O	R
O	R	A		A	R	A	D	A		R	U	E
S	I	R	E	S		H	E	R	D	E	R	S
S	A	N	D	E	D		A	B	E	T		
		A	N	D	R	E		I	N	S	E	T
C	O	R	A		A	L	O	N	E		L	O
A	D	D		S	K	A	T	E		M	A	N
T	O		G	H	E	N	T		R	A	N	G
O	R	A	L	E		D	E	P	O	T		
		P	U	R	L		R	A	T	I	T	E
S	H	I	M	M	E	R		R	E	N	A	L
P	E	A		A	N	I	M	E		E	R	I
A	N	N		N	E	G	U	S		E	O	S

Average time of solution: 28 minutes.

Distributed by King Features Syndicate, Inc.

OUR READERS

ON RECIPROCAL TREATIES

Editor, The News:

Trade treaties under present methods of enactment bring up two questions; first, as to their constitutionality, and secondly, as to their effect on the nation. History tells us that our forefathers in this country at one time were under the yoke of a one-man government, the English monarchy. Their tribulations taught them one lesson, that a free government must be representative, so they established a new government and adopted a new constitution.

In this constitution they adopted a form of government whereby three functions were set up, and definitions of each function were clearly stated. Under one of these functions was the making of treaties, or conducting foreign commerce. Article 1, section 8, of the Constitution, says, "Congress shall have power to regulate commerce with foreign nations, and among the several states, and with the Indian tribes". Article 2, section 2, under duties of the executive, says, "The President shall have power, by and with the advice and consent of the senate, to make treaties, provided two-thirds of the senators present concur."

The language is not difficult to understand, so what could possibly be an excuse to delegate this power to one man? Some one has said that Congress cannot enact tariff legislation without "log-rolling". If we accept this as true, what reason have we to believe that all laws passed by Congress are any different? In view of the fact that democracy is hanging in the balance throughout the world, this is a damaging statement, that Congress is so corrupt that just laws cannot be enacted.

As to the effect on the Nation, the American market must first be satisfied by American products before making inducements to foreigners who exist under lower living standards and wages. Reciprocal treaties can hardly be made so justice will be done to all, because hundreds of millions of dollars worth of competitive goods could be received into this country, for which we could export only a small amount in reciprocal trade, because of difference in value of commodities.

Thus Germany and Japan could send millions of dollars worth of pottery into this country and these two nations in return could not take the same proportion of any of our product. This difference in value of commodities exported would degenerate into a system of world trade that would be opposite to reciprocal, because the only aim would be to get all you can for as little as you can.

We have laws restricting child labor, and laws establishing minimum wages, and maximum hours for adult labor, and goods not produced according to these standards is forbidden to enter interstate commerce. I do not see how goods produced in foreign countries which we know is produced far under these standards, can enter this country free and enter interstate commerce right at the side of our own products.

I wonder what the advocates of encouraging foreign exports will say when American labor and merchants buy only American products: If legislation fails to protect labor and farmers from foreign invasion of our markets, this one whip remains for their protection.

PRICE COPE

Try the Classifieds—a gold mine of value.

Bring Your Prescriptions To Peoples!

A Registered Pharmacist Always In Charge

PEOPLES SERVICE DRUG STORE

489 E. State St. Salem, Ohio

Neuritis Relieve Pain in Few Minutes or Money Back

To relieve the torturing pain of Rheumatism, Neuritis Neuralgia, or Lumbago in a few minutes, get NURITO, the splendid formula, used by thousands. Dependable—no opiates. Does the work quickly. Must relieve cruel pain, to your satisfaction in few minutes or money back. Don't suffer. Clip this ad as a reminder to ask druggist for NURITO today.

MONEY for EVERY INDIVIDUAL OR FAMILY NEED!

Prompt personal loans are available here to buy needed things—to pay bills—to meet any situation requiring extra money. Borrow up to $1,000 on your car, household goods or other personal security. Straight signature loans, also. Come in or phone.

THE ALLIANCE FINANCE CO.

SALEM OFFICEE:

450 E. State Street Salem, Ohio Phone 3-1-0-1

Theater Attractions

Priscilla Lane and Dennis Morgan are the latest screen romantic team, to be seen in "Three Cheers for the Irish" at the State tonight and Thursday.

A gay, delightful comedy about a retired New York policeman who runs for a political office with the backing of a notorious gambler, until he publicly denounces the gambler, the picture has Thomas Mitchell as the policeman, with Alan Hale, Virginia Grey, Irene Hervey, William Lundigan, Frank Jenks and Henry Armetta in supporting roles.

The Grand's double bill for tonight and Thursday is headed by "Isle of Destiny", featuring William Gargan, Wallace Ford, June Lang, Gilbert Roland, Etienne Girardot and Katherine DeMille.

The story centers around a daring girl pilot on a round-the-world flight in a plane testing new flying instruments. She is forced down on a small South Pacific island where the U. S. has just established an air base and where an adventurer is engaged in piracy and gun-running.

The second feature, "Framed", gives leading roles to Constance Moore, Frank Albertson, Sidney Blackmer, Robert Armstrong, Jerome Cowan and Barbara Pepper. Dramatic details of shrewd schemes through which society blackmailers try to mask their crimes are revealed in the story of a reporter who fights back against the gang of blackmailers who have planted false evidence implicating him in a murder.

Doctor's Formula Helps Liver Bile Flow Freely

Right Way To Relieve Constipation and Feel "Tip-Top" In Morning

If liver bile doesn't flow freely *every day* into your intestines—constipation with its headaches and that "half-alive" feeling often result. So step up that liver bile and see how much better you should feel! Just try Dr. Edwards' Olive Tablets, used so successfully for years by Dr. F. M. Edwards for his patients with constipation and sluggish bile.

Olive Tablets, being *purely vegetable*, are wonderful! They not only stimulate bile flow to help digest fatty foods but ALSO help elimination. Get a box TODAY! 15¢, 30¢, 60¢. All drugstores.

PHILADELPHIA — The United States is going to the morons, according to fears expressed by Albert Edward Wiggam, psychologist. "Unless some changes take place, the moron will inherit the country through failure of superior people to have children," Wiggam told the New Century club—"Half of America—the educated half — is dying out."

CATARRH Sinus Headache Due to Nasal Congestion TRIAL TUBE 3¢

TRIAL TUBE. Send 3c Stamp for sample Hall's Nasal Ointment. Quick, soothing relief for sneezes and snuffles, excessive secretions clogging nasal passages. This Ointment is part of the famous **Two-Method, Hall's Nasal Catarrh Treatment,** backed with **"Satisfaction or Money-Back"** offer. Ask your Druggist for Hall's Nasal Catarrh Treatment. Write for Hall's Health Chart & Catarrh information.

F. J. CHENEY & CO., Dept. SN Toledo, O.

You Wouldn't Throw Money Away!

Then "WHY" Buy Those Extra Gallons of Gas That Top Performance does Not Require?

TUNE-UP YOUR CAR FOR SPRING . . . means more than just looking the car over to see if it runs. It means a complete check-up on CARBURETOR, IGNITION, BRAKES, ETC., so that it gives top performance and gasoline mileage you should expect. Stop in . . . a check-up now will prove economical and safe.

KORNBAU'S GARAGE

764 EAST PERSHING ST. DIAL PHONE 3250

Even "Good Cooks" BAKE BETTER with this New Automatic GAS RANGE

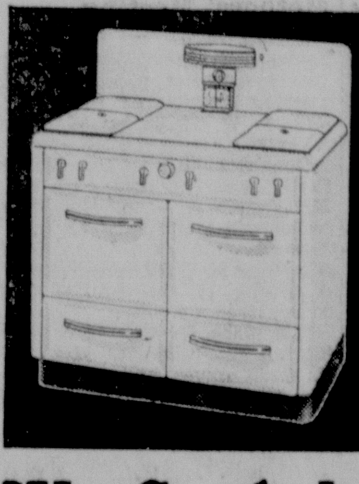

Just as an expert workman does his best with good tools—"good cooks" are sure to show improvement when given one of these modern automatic stream-lined Detroit Jewel Gas Ranges.

Advertising in the women's magazines tells of their "Picture-Book Baking"—cakes, pastries and breads that "come out" exactly like those pictured with the recipe. You'll like the modern way they do top burner cooking and broiling, too.

When you see the many modern improvements of these beautiful new ranges, you'll understand why we say, "Detroit Jewel Cooks are Better Cooks."

The Nationally-Advertised DETROIT JEWEL

Shown at Left $94.00 And Old Range

OTHER DETROIT JEWELS AS LOW AS $72 AND OLD RANGE

W. S. Arbaugh Furniture Store

Cor. State and Lincoln Ave. Phone 5254 Salem, Ohio

Only Chevrolet has "THE RIDE ROYAL"

—because only Chevrolet has all these modern features which make it possible!

Eye it.. Try it.. Buy it!

The Master De Luxe Town Sedan, $725*

Chevrolet's PERFECTED KNEE-ACTION (on Special De Luxe and Master De Luxe Series) is assembled as an integral unit complete in itself, to assure perfect balance and, therefore, perfect springing, steering and braking in each individual car.

Chevrolet's STABILIZED FRONT END, with radiator, hood, headlights and fenders firmly and securely bound together in a rigid framework of structural steel, gives true front-end stability.

Chevrolet's AUTOMATIC RIDE STABILIZER, attached to the front of the chassis frame, and linked to the lower Knee-Action member, imparts genuine steadiness on curves and sharp turns!

Chevrolet's SCIENTIFICALLY BALANCED SPRINGS, with double-acting shock absorbers, and with spring action varying automatically according to load and deflection, assure uniform riding smoothness at all times.

Chevrolet's BALANCED WEIGHT DISTRIBUTION IN THIS LONGEST OF ALL LOWEST-PRICED CARS gives that scientific distribution of weight over front and rear springs so essential to a smooth, level ride.

Chevrolet's RIGID ALL-STEEL BODY and BOX-GIRDER FRAME—the strongest and most rigid body and frame construction known to modern automotive engineering—adds that final degree of comfort and safety which spells . . . "Chevrolet's Ride Royal!"

$659 MASTER 85 BUSINESS COUPE

Other models slightly higher

*All models priced at Flint, Michigan. Transportation based on rail rates, state and local taxes (if any), optional equipment and accessories—extra. Prices subject to change without notice.

"CHEVROLET'S FIRST AGAIN!"

LEADER IN SALES . . . 8 OUT OF THE LAST 9 YEARS

SALEM MOTOR COMPANY

Church Budget Building South Ellsworth Avenue Salem, Ohio

Miss Christie's Engagement To Vince Horning Announced

Mr. and Mrs. Norman W. Kelly, 2124 E State st., announce the engagement of their daughter. Jeanne Helen Christie, to Vince R. Horning, son of Mr. and Mrs Arthur Horning of 1448 Cleveland st.

The marriage will be an event of May 15.

Announcement of the engagement was made at a luncheon given in honor of the bride-elect by her mother at noon today in the Knotty Pine room at the Hotel Lape.

Tiny fiesta-colored envelopes held by miniature figurines were place cards, containing the date of the wedding. The table appointments included pink tapers and a beautifully decorated cake which bore the names of the couple and the wedding date.

Places were arranged for 14 guests. including Mrs Harold Horning of Sebring.

Miss Christie is a graduate of Salem High school, class of 1938, and for the last two years has been a member of the Nurses Training school class at Salem City hospital.

Mr Horning, a graduate of Salem High school, class of 1936, attended Youngstown college. He operates the Salem Book shop.

Miss Cameron Is Bride Of R. L. Denny

Members of the immediate families were present at the quiet wedding ceremony at 8:30 a. m. Easter Sunday which united in marriage Miss Geneva B. Cameron, daughter of Mr. and Mrs. Vernon Cameron of R. D. 3, Alliance, and Richard L. Denny, son of Mr. and Mrs. LeRoy Denny of R. D. 1, Salem.

The marriage was solemnized in the Bethel Evangelical and Reformed church, with Rev. George Wayman officiating.

Miss Marian Pannier of Kent university was bridesmaid and Frank Denny, brother of the groom, served as best man.

The altar was decorated with palms and a large basket of white snapdragons and red roses. Miss Letna Yaggi played "Liebestraume" and Miss Evelyn Herren sang "O Promise Me" and "I Love You Truly." Mendelssohn's wedding march was played as recessional.

The bride was lovely in a poudre blue dress with navy blue accessories and corasage of sweet peas and roses. Her attendant wore poudre blue and a corsage of yellow daisies and sweet peas.

The mother of the bride was dressed in dusty rose and the groom's mother wore navy blue. Their corsages were of roses.

A wedding dinner was served at noon at the bride's home to 30 relatives and friends.

Mrs. Denny is a graduate of the Alliance High school and Kent university. She is a teacher in the Columbiana county schools.

Mr. Denny attended Goshen High school and is associated with his brother, Orlan Denny, in the Purity Dairy company at Westville.

Mr. and Mrs. Denny will make their home on the E. State rd.

—o—

Miss Schultz Hostess To Mission Group

Miss Eleanor Schultz, president, was hostess to members of the Miriam Miller Missionary society of Trinity Lutheran church at her home on West Eighth st., Tuesday evening.

A letter was read from Mrs. Miriam Treon Miller, a missionary in Africa, for whom the society was named.

Miss Dorothy Hinkle, continuing the study of China, reviewed a story on China from the book. "Tales from East and West". Miss Evelyn Wagner led the devotional service.

During the business session plans were made for the society to cooperate with other church organizations in the congregational party for new members at the church April 5.

The April 16 meeting will be held at the church with Doris and Helen Brunner as hostesses.

—o—

Mrs. Hall Hostess to Spencer Class

Mrs. Fred Hall was hostess at her home on E. Fourth st. last evening to members of the Spencer class of the Presbyterian church

Devotionals were led by Mrs. Ada Hawkins, contests were enjoyed and accordion selections were given by Miss Virginia Polen.

Mrs. J. W. Astry gave an interesting account of a recent trip to New Orleans, and through the south.

Lunch was served by the committee, which included Mrs James Armstrong, Mrs. W. E Bolinger, Mrs. Thomas Darling. Mrs. Hawkins and Miss Ava Webb.

The class will meet at the church April 30 at which time husbands of the members will be entertained at a coverdish dinner

—o—

Married In Salem

Rev. R. D. Walter officiated at the marriage of Mrs. Grace Viney of East Liverpool and Howard Goddard of Chester, W. Va., in his study in the Presbyterian church at 4 p. m. Tuesday.

—o—

Miss Marian Burke spent the weekend in Pittsburgh where she attended the funeral of her uncle, A. J. Karch, who died in New York City last week.

Deputy Is Guest At Inspection

A guest at the annual inspection of Plymouth council No. 183, Daughters of America, in the Maccabee hall last night was Mrs. Hilda Bidwell of Canton, recently appointed district 5 deputy and deputy of the council here, who conducted the inspection rites.

A number of neighboring councils were represented, including Rose council of Sebring, Pride of Center council of Lisbon, Mary Lincoln council of North Canton, Bradley council of Mogadore and others from Warren, Damascus, Minerva.

A class of candidates was initiated during the inspection.

Mrs. John McGhee presented gifts from the council to Mrs. Bidwell, inspecting officer, and Miss Lenora Patton of Sebring, who responded in short talks, praising the work of the lodgewomen. Informal remarks were given by members of other councils and invitations extended to attend meetings of their respective councils.

The regalia committee presented the gift package for the evening to Mrs. Ann Bertsch.

Invitations extended and accepted by the local group included one to the rally of District No. 5 in the I. O. O. F. hall, 1439 Cleveland ave., N. W., Canton, on May 22. A large class of candidates will be initiated at the district rally, each council represented to send its own candidates.

Mrs. Ella Farrell and members of her social committees served refreshments after the meeting.

The council will meet again Tuesday evening, April 9.

—o—

Miss Kaloper Is Bride of Ray W. Smith

Miss Diana Kaloper, daughter of Steve Kaloper of Salem, was united in marriage at 3 p. m. yesterday with Ray W. Smith, son of Mr. and Mrs. George Smith of New Albany.

The ceremony was solemnized in the Christian church parsonage in Lisbon, Rev. Theodore Cord officiating.

Attendants were Mr. and Mrs. R E. Crouch and daughter Delilah.

The bride wore a two-piece suit of dusty rose with white accessories and shoulder corsage of rosebuds, sweetpeas and baby breath,

Following the ceremony a wedding dinner was served in the Town Talk dining room, near Salem

The couple will make their home with his parents in New Albany.

Mrs. Smith has been employed in the enameling department of the Mullins company. The groom is associated with the Lyons Dairy Co. of Alliance. He is a graduate of the Pelton, Mo., High school.

—o—

56th Anniversary To Be Observed

Arrangements for a special celebration April 9, in observance of the 56th anniversary of the organization, were discussed at a meeting of Trescott corps No. 34, Women's Relief Corps, in the K. of P. hall yesterday.

The quarterly birthday dinner preceded the business session.

Plans also were made for a card party on Tuesday afternoon, April 30

The anniversary celebration will be held at the next meeting.

—o—

Women of Moose Meet Tonight

Special business will be transacted at a meeting of the Women of the Moose in the lodge hall at 8 tonight. All members are asked to attend. The pie social planned for the social hour has been postponed indefinitely. Lunch will be served after the meeting.

Auxiliary Outlines Spring Events

Plans for a number of events this spring were made at a social meeting of the American Legion auxiliary in the Legion home Tuesday evening.

Eighteen members attended, enjoying lunch, contests and bingo after the business session.

The annual spring conference of the Tenth district will be held at Louisville Tuesday, April 9. A group of the members plan to attend. Further information may be secured from Mrs. Virgil Rakestraw, secretary, phone 4495, or Mrs. C. A. Bumbaugh, president, phone 3388.

A meeting of units from the Tenth district will be held with Canton Post 44 in that city March 31, featuring a child welfare program, following a luncheon, at 1 p. m. All unit presidents, child welfare chairmen of the auxiliary, juvenile judges and probation officers are invited to attend.

A meeting of the executive board is planned for Friday evening, April 5, at the home of Mrs. Verne C. Neale, Franklin st.

County council session will be held at Wellsville April 15.

Mrs. B. C. Crapster was appointed chairman of the committee to arrange for the annual Poppy day observance. Her associates will be Mrs. Glenn Harris, Mrs. Ray Cuthbert, Mrs. Lester Frech and Mrs. E. E. Calvin.

Initiation of new members will feature the regular meeting of the auxiliary on April 9.

—o—

Book Review Features Mothers' Meeting

A book review by Mrs. H. W. Cameron featured the meeting of the Progressive Mothers circle Tuesday evening at the home of Mrs. A. W. Lieder on W. Seventh st.

Donald Peattie's "The Flowering Earth" was the book reviewed by Mrs. Cameron during the program which also included a talk on "Teaching Children Good Citizenship". by Mrs. Richard Wilson A discussion of the subject and a social hour followed.

The place for the April 9 meeting has not been set. Mrs. Arthur S. Greenamyer will be leader of the subject, "Growing Up With Pictures".

—o—

Mother-Daughter Fete Is Arranged

Plans for a Mother-Daughter banquet to be held in May will be completed at a regular meeting of the Daughters of Emmanuel at 7:45 tonight in the Emmanuel Lutheran church.

A business session will be followed by a discussion of the topic. "Be Thou Clean", a study of the church at work, in charge of Mrs. John Theiss.

Hostesses will be Mrs. Carl Abe and Mrs. Orrie Rutter.

All members are urged to be present.

—o—

Sorority Convenes At Hertz Home

Misses Evelyn Crawford and Cynthia Johnson were guests at a social meeting held by Iota chapter, Omega Nu Tau sorority, at the home of Miss Aleene Hertz, S. Lincoln ave., last night.

"Cootie" was played during the evening, prizes going to Mrs. Robert Lozier and Mrs. Richard Konnerth.

A business meeting will be held Tuesday evening, April 2, the place to be announced later. Miss Kathryn Courtney and Mrs. Calvin Wood will be hostesses.

—o—

True Blue Class Will Meet Thursday

The True Blue class of the Presbyterian church will hold the meeting Thursday night at the home of Mrs. Arthur S. Greenamyer on N. Ellsworth ave., instead of the home of Mrs. James Mounts on W. Fourth st., as originally planned.

PILES —Get Relief Now

Millions of sufferers in the last 30 years have found a way to get quick relief from the itching and smarting of piles. They use a delightful cooling, soothing and astringent formula — Peterson's Ointment. No wonder one sufferer writes, "The itching and smarting stopped, and I slept all night. Peterson's Ointment is marvelous." 35c a box, all druggists, 60c in tube with applicator. Money back if not delighted.

Jessie Thomas Circle Plans Banquet

Jessie Thomas circle of Trinity Lutheran church, meeting last night at the home of Mrs. Wade Schaefer on the Damascus rd., discussed plans for a coverdish Mother-Daughter banquet May 5 at the church. A program will follow the dinner.

Miss Jeanette Hoch, leader, presented the study subject, "The Women and the Way in North America," followed by a forum discussion.

Lunch was served by the hostess.

The April 30 meeting will be held at the home of Mrs. Galen Greeneisen, on Maple st., with Mrs. Howard Groner as leader.

—o—

Concludes Year As Club President

Mrs. L. D. Cessna rounded out a successful year as president of the Travelers club, presiding at the last regular meeting yesterday afternoon in the library assembly room.

Mrs. Cessna will present the gavel to the new president, Mrs. Joel Sharp, at the annual June picnic the only other event remaining on the club calendar for this year.

The program yesterday featured three interesting papers on a variety of subjects: "Moneys the World Over and What They Will Buy," Mrs. Harold Musser; "Hidden World Treasures," Mrs. Lea Cobbs; and "'Queer' American Industries," Mrs. L. P. Metzger.

—o—

Marriage Licenses

Marriage licenses have been granted at Lisbon to:

Ray W. Smith, dairy business, and Diana M. Kaloper. Mullins employee, of Salem.

Howard Goddard, bakery operator, Chester, W. Va., and Grace Viney, East Liverpool.

Charles Louis Stowers, mill worker, and Mary Josephine Keener, of East Liverpool.

—o—

Celebrate 25th Anniversary

Celebrating their 25th wedding anniversary, Mr. and Mrs. George Weirrick will welcome friends and relatives informally at an "open house" Saturday, March 31, from 2 to 5 p. m at their residence, 263 Washington ave.

—o—

Miss Polly R. Silver is spending the spring vacation from Bradford Junior college, Bradford, Mass., at the home of her parents, Mr. and Mrs. A. R. Silver, South Lincoln ave.

Lisbon Briefs

The Harmony club will be entertained by Mrs. Will Sexton at her home on E. Chestnut st. this evening.

The Past Matrons and Patrons of Iva chapter, Eastern Star, will meet in Masonic temple this evening at 8 o'clock.

Mrs. Gus Mefort will be hostess to members of the Amity club at her home on E. Chestnut st this evening.

The Variety club will be entertained by Mrs. Richard Davis at her home on E. Lincoln way Thursday evening.

Miss Mary Hendricks will be hostess to members of the Altruistic club at the home of Mrs. Anna Lacey, E. Lincoln way, Saturday evening.

Announcement has been made here of the marriage of Miss Eloise Prudner, daughter of Mr. and Mrs. Gus Prudner, W. Chestnut st and Ralph Kennedy, son of Rev. and Mrs. C. W. Kennedy of Berea, formerly of Lisbon, which was solemnized by the father of the bridegroom at their home in Berea two months ago. The young couple are making their home in Berea, where Mr. Kennedy is employed by the Standard Oil Co.

DEATHS

A. J. KARCH FUNERAL

Funeral service was held at 9 a. m. Monday in the Annunciation church in Pittsburgh for A. J. Karch, former Leetonia resident, who died in New York City last week. Mr. Karch suffered a heart attack.

Burial was in St. Michael's cemetery in Pittsburgh.

Mr. Karch had been with the Waldorf-Astoria hotel in New York City for the last 15 years, before he went to Pittsburgh. Some time after the establishment of the Frick building restaurant there, he went to San Francisco as assistant manager of the St. Francisco hotel and while there was injured in the San Francisco earthquake, returning later to New York for an operation.

For nine years prior to his retirement in 1938 he had been manager of the North Shore Country club, Long Island. He returned some time ago from a trip around the world, and made his home near Peekskill, N. Y., until recently, when he went to live in New York city.

He is survived by two sisters and one brother, Mrs. E. W. Holz of Leetonia, Mrs. J. F. Felter of Springdale, Pa., and C. J. Karch of Pittsburgh. A sister, Mrs. William Burke, preceded him in death.

JERRY LEE FITZPATRICK

WASHINGTONVILLE, March 27.—Jerry Lee Fitzpatrick, three-months-old son of Mr. and Mrs. Edwin Fitzpatrick, died at his home at 4:45 p. m. Tuesday following a short illness of whooping cough.

He is survived by his parents, two brothers and four sisters, Joseph, James, Jean, Joyce, Jane and June, at home.

Private funeral service will be held at 2 p. m. today at the Woods funeral home in charge of Rev. G. D. Keister. Burial will be in the Washingtonville cemetery.

FRANK B. DOWNARD

LISBON, March 27 — Frank B Downard, 56, died at 7 p. m. Tuesday at his home in nearby Jordonville. A former pottery man, he had been suffering from tuberculosis and silicosis.

Born here April 23, 1883, he was the son of William and Annabelle Henderson Downard.

He leaves his wife, Rose, whom he wed Oct 26, 1903; one daughter, Mrs. Helen Blankinship of Lisbon; three grandchildren; a half-brother, Walter Henderson of Lisbon, and two sisters, Mrs. Ira Sheets of Cleveland and Mrs. George Anderson of Wheeling.

The funeral service will be held at 2 p. m. Friday at the home in charge of Rev R. T. Campbell. Burial will be in the Lisbon cemetery.

Friends may call at the home Thursday evening.

DARRYL KEITH SMITH

Funeral service for Darryl Keith Smith, infant son of Mr. and Mrs. C. L. Smith of 167 W. Seventh st., dead at birth at 3:30 p. m. Tuesday in Central Clinic, was held at 10 a. m. today. Burial was in Hope cemetery.

The parents and a sister, Joyce, survive.

MRS. MATHER FUNERAL

Funeral service for Mrs. Minnie R. Mather, widow of Daniel E. Mather of Salem, will be held Thursday afternoon in Winnetka, Ill., where she died Tuesday at the home of her daughter, Mrs. Sanborn Hale. Burial will also be in Winnetka.

MRS. CLARA SEIDEL

Mrs. Clara Seidel of East Maryland ave., Sebring, died at 5:05 p. m. Tuesday in Salem City hospital where she had been a patient for the last three days for medical treatment.

Funeral arrangements were not announced.

Try the Classifieds—a gold mine of value

NIGHT COUGHS DUE TO COLDS

Need More Than "Salve" To Quickly Relieve DISTRESS!

Before you go to bed rub your throat, chest and back with warming, soothing Musterole. You get such QUICK relief because Musterole is MORE than "just a salve." It's a marvelous stimulating *"counter-irritant"* which helps break up local congestion and pain due to colds. Its soothing vapors ease breathing.

Used by millions for over 30 years! 3 strengths: Regular, Children's (mild) and Extra Strong, 40¢. Hospital Size, $3.00.

MUSTEROLE REG. U.S. PAT. OFF.

HOW ARE YOUR NERVES?

Cranky? Restless? Can't sleep? Tire easily? Worried due to female functional disorders? Then try Lydia E. Pinkham's Vegetable Compound famous for over 60 years in helping such weak, rundown, nervous women. *Start today!*

THESE FEATURES INSURE KANTLEEK DEPENDABILITY

RADIATOR TYPE $2

LEASE DRUG CO. The Rexall Store

State and Lincoln — Phone 3393

State and Broadway—Phone 3272

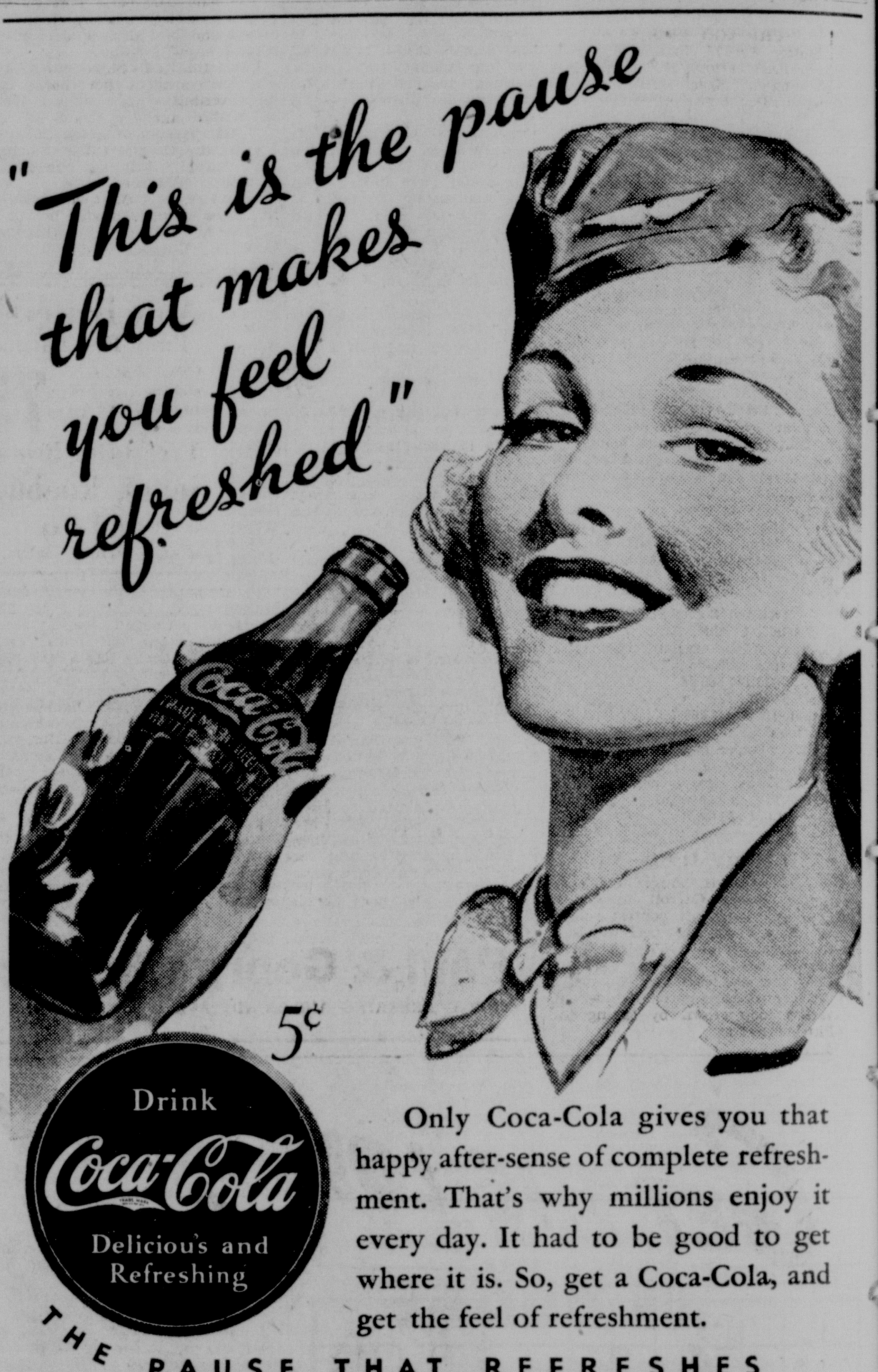

Only Coca-Cola gives you that happy after-sense of complete refreshment. That's why millions enjoy it every day. It had to be good to get where it is. So, get a Coca-Cola, and get the feel of refreshment.

THE PAUSE THAT REFRESHES

BOTTLED UNDER AUTHORITY OF THE COCA-COLA CO. BY THE COCA-COLA BOTTLING CO. OF ALLIANCE,, OHIO

WANT TO MAKE A CHANGE FOR THE BETTER?

Here's a man getting ready to take a look at the car he's always wanted to own. Will he buy it?

Now he's discovering that this big, long-wheelbase beauty is priced *right down with the lowest!*

He's now hearing the story of Pontiac's "long-life" engineering—hearing why and how Pontiac saves his money.

And now the big thrill—10 minutes at the wheel and he's hurrying back to sign the order.

*Special Six 4-Door Touring Sedan, as Illustrated $884**

Pontiac A GENERAL MOTORS VALUE AMERICA'S FINEST LOW-PRICED CAR

WHEN CAREFUL family budgeteers take their first look at a 1940 Pontiac, they're apt to say, "It's way out of our reach in price." But they're mistaken!

This big 1940 beauty gives most everyone that impression. It's the kind of car they've always dreamed of owning. But it's priced *right down with the lowest!*

Pontiac, with its "Triple-Cushioned" ride, its power-packed Pontiac engine, its big car size and comfort, its famous operating economy is the logical choice, if you "want to make a change for the better"!

**Delivered at Pontiac, Mich. Transportation based on rail rates, state and local taxes (if any), optional equipment and accessories—extra. Prices subject to change without notice.*

390 E. Pershing St. **DUNLAP MOTOR COMPANY** Salem, Ohio

COLUMBIA

THEATER — ALLIANCE O.

ON THE STAGE!

TONITE AT 7 AND 9 P. M. PLUS A BIG MIDNIGHT SHOW TONIGHT!

Also at 2, 7 and 9 Thursday

EARL TAYLORS

ARTISTS and MODELS

Starring ROSCOE AILS BETTY LEWIS And a Huge CAST OF 50

$100 For These Two Rings

... or, if preferred, either ring can be purchased separately.

THERE is one RIGHT thing to do in buying the engagement and wedding ring, and that is to select a MATCHING SET. A fine suggestion is given by the picture here shown you, the picture of a new diamond ensemble in the "CHEVRON" design. Come in at any time and see our full assortment. Suitable credit arrangements can be made.

F. C. TROLL

JEWELER

581 East State St.

Markets

SALEM PRODUCE
(Wholesale Prices))

Fancy eggs 16; butter 25c.
Chickens 12c to 17c lb.
Apples, 95c bu.
Potatoes, 85c.

SALEM GRAIN
(Prices Paid at Mill)

Wheat, 95c bushel.
Oats, 45c bushel.
No. 2 yellow corn, 63c.

CLEVELAND PRODUCE

Government graded eggs — U. S. extras, large white, in cases, 22¼; U. S. standards large in cases, 19½.

Potatoes—Old, 1 25-2.50 a sack of 100 lbs; new 2.65-2.75 a bushel crate.

CHICAGO PRODUCE

Butter 620 977, firm; 90 score, centralized carlots. 28; other prices unchanged. Eggs 31,005, steady; checks 13½; other prices unchanged.

CLEVELAND LIVESTOCK

Cattle 300, steady; steers 1,200 lb up prime 10.00-50, 750-1,100 lb choice 9.00-10.00, 600-1,000 lb choice 10.00-50; heifers 8.00-9.00; cows 5.00-6.00; bulls 7.00-8.00.

Calves 400, steady; choice 11.00-12.00.

Sheep & lambs 800, steady; choice 10.00-50, good 9.00-10.00, wethers 5.00-6.00, ewes 4.00-5.00.

Hogs 1,500, 15 lower; heavy 250-300 lb 4.45-95, butchers 5.25, yorkers 5.25, roughs 3.50-75.

CHICAGO GRAIN

Failure of expected precipitation to materialize in the southwest winter wheat belt caused a fractional rally in wheat prices early today.

Opening ⅛ lower to ⅜ higher, May $1.05½-⅝, July $1.04-1.04¼, wheat later rose about ½ cent. Corn started unchanged to ⅜ lower. May 56⅝-½, July 57½-¼.

TREASURY RECEIPTS

WASHINGTON, March 27.—The position of the treasury March 25: Receipts $23,958,017.92; expenditures $36,147,560.59; net balance $2,557,629,712.29; working balance included $1,838,063,787.54; receipts for fiscal year (July 1) $4,386,015,890.82; expenditures $7,047,108,720.10; excess of expenditures $2,661,092,829.34; gross debt $42,513,854,593.75; increase over previous day $11,621,289.69.

College Icers Vie

PITTSBURGH, March 27. — The Duquesne-John Carroll intercollegiate hockey playoff contest scheduled here Friday has been set back to Saturday night. The champion Carrolls beat the Dukes 4-2 in Cleveland last week and can clinch their third consecutive Ohio-Penn varsity loop crown by taking the Pittsburgh fray.

New York Stocks

	Yest. Close	Today Noon
A. T. & T.	172	172¾
Am. Rad. & SS.	8⅝	9
Am. Tob. "B"	88½	89¼
Anaconda	27¾	28½
Case	67⅛	
Chrysler	84¾	86¾
Columbia Gas	5½	5⅝
Com. & Southern	1	1⅛
Curtis-Wright	10⅛	10¼
General Electric	37⅞	38½
General Foods	47¾	47¾
General Motors	53⅝	54¾
Goodyear	22⅛	22¾
G. West Sugar		27¼
Int. Harvester	54⅜	56⅜
Johns-Manville	69	69¼
Kennecott	34¾	35⅜
Kroger	31¾	32⅛
Montgomery-Ward	53¼	53¾
National Biscuit	23¾	23¾
National Dairy Prod.	17⅜	17⅞
N. Y. Central	15⅛	15⅞
Ohio Oil	7⅜	7½
Otis Steel	10⅛	10¼
Packard Motor	3⅝	3¾
Penna. R. R.	21⅞	22½
Radio	6⅛	6
Republic Steel	19¾	21¼
Reynolds Tob. "B"	41½	41⅞
Sears-Roebuck	86½	86⅞
Sharon Steel	13	
Socony Vacuum	11½	11¾
Standard Brands	6⅞	7
Standard Oil of N. J.	43⅜	43¾
U. S. Steel	54⅜	57¾
Western Union	22	23½
Westinghouse Mfg.	111	112⅛
Woolworth	40⅝	40¾

Irish-German Pair Wins Six-Day Race

COLUMBUS, March 27 — Henry "Cocky" O'Brien, San Francisco Irishman, and Gustav Kilian of Dortmand, Germany, edged out a close victory in the international six-day bicycle race here last night

O'Brien and Kilian finished only 89 sprint points ahead of Al Crossley of Boston and Cecil Yates of Chicago, who placed second. The two teams were tied in miles and laps at the conclusion of the 146-hour grind.

Secretary of Loan Is Kiwanis Speaker

LEETONIA, March 27—The Kiwanis club met at St. Paul's Lutheran church Tuesday evening. The Priscilla club served the dinner.

Miss Ruby Anglemyer, secretary of the People's Saving and Loan Co., was the guest speaker. James A. Cozza gave the attendance prize. Announcement was made of a meeting to be held at the Mayflower hotel, Akron, April 4, when International President Bennett C Knudson of Minneapolis, will speak.

The Methodist Foreign Missionary society was entertained at the home of Mrs. S. J. Shoemaker, Tuesday evening.

Mrs. R C. Shive entertained club associates at her home Monday evening.

Mr. and Mrs. Paul Graybill are the parents of a son born Sunday at the Central Clinic, Salem. Mrs. Graybill will be remembered as Miss Florence Grove

Mrs. Carl Blattman was called to New Castle Tuesday by the illness of her father and mother, Mr. and Mrs. William Woods.

Auto Batteries
Fully Re-Charged

Drive in to our service station, rear of main store. We install **75c**

Free 3-Day Rental

Sears, Roebuck and Co.
East State Street Salem, Ohio

COMPLETE **BRAKE** SERVICE

HYDRAULIC BRAKE SYSTEM FLUSHING . . . to insure perfect brake performance hydraulic brakes should be flushed once a year.

AMERICAN BRAKBLOCK LINING . . . insures better braking—longer lasting—economical safety as tested each year by thousands of car owners.

LOCKHEED HYDRAULIC BRAKE REPAIR PARTS & FLUID

STILES - BARRETT BRAKE EQUIPMENT . . . America's finest brake servicing equipment scientifically engineered to give your car better brakes.

BRAKES BY MEN WHO KNOW HOW . . . Our long experience in servicing brakes has earned us the stamp of approval by many motorists . . . try this service today!

Paul & George Service
COR. E. PERSHING AND LUNDY AVE. PHONE 4712

GET THE "LOW-DOWN" ...ON DODGE *Job-Rated TRUCKS

*Job-Rated MEANS: A Truck That Fits YOUR Job! Here's Why!

	DODGE	TRUCK 2	TRUCK 3
ENGINES	6	1	3
WHEELBASES	17	9	6
GEAR RATIOS	16	6	9
CAPACITIES (Ton Rating)	6	3	4
STD. CHASSIS and BODY MODELS	96	56	42
PRICES Begin At	$465	$450	$474.18

Prices shown are for ½-ton chassis with flat face cowl delivered at Main Factory, federal taxes included—state and local taxes extra. Prices subject to change without notice. Figures used in the above chart are based on published data.

YOUR SHORT CUT TO LOWER HAULING COSTS

● You can save money—*important money*—with the *right* truck on your hauling job! The *right* truck, of course, is a truck that is the *right* size, powered with the *right* engine and built throughout for durable, money-saving operation.

Take the *first* step to *lower hauling costs* by coming in or phoning us for a copy of the booklet "A Message to Truck Owners on the Selection of the Right Truck to Fit the Job." Learn why you can *save money* when you buy a Dodge Job-Rated Truck. *Get the facts* on why you can *keep right on saving* every day and *every* mile with *every* load you haul!

In the broad line of Dodge Job-Rated trucks

DODGE JOB-RATED TRUCKS ARE PRICED WITH THE LOWEST FOR EVERY CAPACITY

—covering 97.3% of *all* trucking needs—you'll no doubt find *a truck to fit your job* . . . *more* dependable, *more* economical and *more* satisfying than any truck you've ever owned.

Act today! Come in! Get the "low-down" on Dodge Job-Rated trucks!

NEW DODGE—NEW PLYMOUTH—NEW DODGE TRUCKS—PHONE TODAY FOR A DEMONSTRATION!

ALTHOUSE MOTOR CO. 544 Pershing Street

HENDERSON MOTOR SALES
Carrollton, Ohio

BLOSCO MOTOR SALES
East Palestine, Ohio

HUNTINGTON MOTOR CO.
Columbiana, Ohio

STAPLETON MOTORS
Lisbon, Ohio

Dependable DODGE TRUCK SERVICE Everywhere

SEE YOUR DODGE DEALER FOR DEPENDABLE USED TRUCKS

DEPEND ON DODGE *Job-Rated* TRUCKS

3-2-1½-1-¾-½-TON CAPACITIES . . . 96 STANDARD CHASSIS AND BODY MODELS ON 17 WHEELBASES

PRICED WITH THE LOWEST FOR EVERY CAPACITY

NOW! TRADE-IN

YOUR OLD LIVINGROOM SUITE
$20 to $50 ALLOWANCE
Special Introductory Offer

SPECIAL DEMONSTRATION and ONE-WEEK SALE!

Flexsteel

The Living Room Furniture With A Spring Construction You'll NEVER Wear Out!

Now Specially Priced!

This Luxurious, Big
FLEXSTEEL SUITE

Two Handsome Big Pieces In **MOHAIR!** **$117.50** And Your Old Suite

A handsome big suite of unusual comfort and fine construction. Deep, luxurious cushions, big, soft arms and comfortably shaped back. Solid walnut frame is beautifully carved. Wide selection of fine, durable mohair covers.

See **This Amazingly DIFFERENT Furniture That's Built to LAST!**

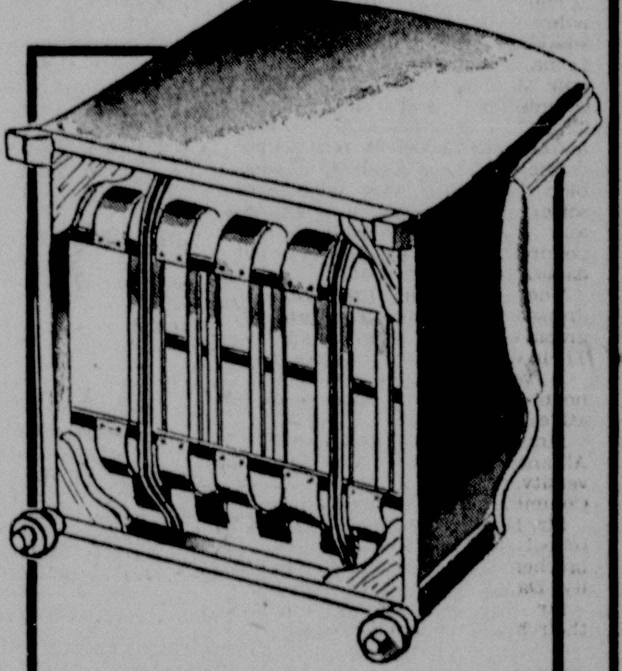

NO Coil Springs to Break! . . . or come loose and pop up to cause lumpy, bulging, unsightly cushions.

NO Tacks to Come Out!

NO Web Bottoms to Sag, Stretch and Break Down!

NO Twine to Break!

FLEXSTEEL is a single, one-piece spring unit of flat, clock spring steel, riveted to a channeled steel frame and arched to form a spring unit so strong that a 200-lb. man can stand on it without damage! Nothing to break—nothing to come loose or wear out.

Luxuriously Soft! So sensitive to pressure, so resilient, that Flexsteel's down-like softness gives all the luxurious comfort you expect of the finest living room furniture!

Bottoms Open to Air! Easy to reach with whiskbroom. There is no hidden harbor for moths—no place for dust and lint to accumulate.

SO STRONG that you'll never wear it out—never break it down. Flexsteel construction is

Practically Indestructible!

Come in now—see this amazing living room furniture, now specially priced!

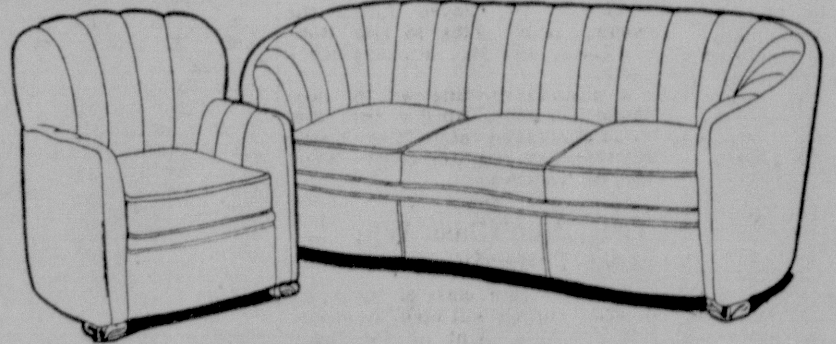

● *A Wide Selection*

Of Other New Styles In Smart New Covers of Every Kind Now Specially Priced . . .

For Limited Time Only!

Large Kidney Suite In Smart Colors

Note the fine large chair with arms at just the right height for greatest comfort. The sofa is full 85-in. long. Tailored channel back, shaped front. Fine mohair covers in latest shades. **$142.50** And Your Old Suite

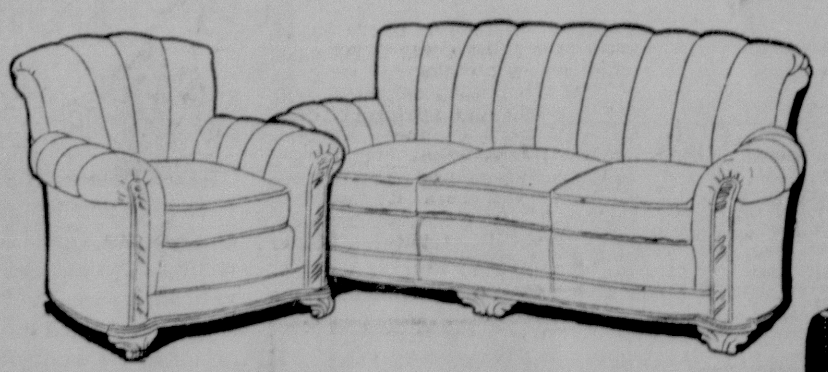

SPECIAL!
$20 to $50 ALLOWANCE
For Your Old Suite If You Trade In NOW!

Channel Back Style In Beautiful Mohair

Both sofa and chair are large and deeply upholstered. Smartly tailored channel back and serpentine front with solid walnut trim add distinction to this handsome suite........ **$110** And Your Old Suite

FLEXSTEEL SUITES NOW
As Low As **$89.50** *And Your Old Suite*

FLEXSTEEL CONSTRUCTION IS
Unconditionally
GUARANTEED!

OPEN EVERY EVENING

THE COPE FURNITURE CO.

WEST STATE ST., ALLIANCE, OHIO

LITTLE CITY TOURNEY ON TAP THIS WEEKEND

KELLEY PLANS FOR 20 TEAMS IN CAGE MEET

Tournament Slated For Friday, Saturday At Memorial

The 1939-40 basketball season comes to a roaring climax in Salem this weekend in the sixth annual Little City tournament, scheduled for the Memorial building Friday and Saturday.

Entries for the tournament will close at midnight tonight although a few, mailed in advance of the deadline, are not expected to be received until tomorrow. Drawings will be made late Thursday and announced Friday.

Out-of-town teams entered in the tournament will be notified who they play in their first games immediately after the drawings are made.

Expects 20 Teams

J. M. Kelley, director of the tournament started in 1933, expects about 20 teams to compete in the two-day cage classic. A large majority of the entries have already been received.

Kelley reported early this week that advance interest in the tournament this year has been greater than it ever has been. Several teams, anxious to compete in the Little City meet, sent in their entries shortly after hearing of plans for the tournament three weeks ago.

Among the teams already entered are Greentown of Stark county, Shearer Grills of East Canton, Deckerd's Service of North Canton, Dorrance Furniture of Lisbon, Garrod Mfg. Co. of New Waterford, Copely All-Stars of Copley's Corners, Celtics of Butler, Pa., Louisville Fords, Wellsville Olympics, Kent Collegians, Cuyahoga Falls, Parma and Rudibaugh Schioans of Salem.

The Kent Collegians have been runner-up for the tournament championship the past two years.

While Rudibaugh's was the only Salem team entered in the tournament early today, at least three other local entries are expected. In addition to Rudibaugh's Salem teams expected to compete in the tourney are City News, Smith Creamery and Cope Nursery.

Champion Missing

The Shasteen Sinclairs will not defend the championship they won for two straight years.

The tournament, limited to teams from cities of 10,000 population or less, offers basketball fans of the Salem area an opportunity to see many of the district's leading cage stars in action.

Many of Ohio's outstanding basketball players hail from small towns, and it is around these stars that several teams entered in the Little City tournament are built.

Bowling Schedule

TONIGHT

Masonic Ladies League

6:45 p. m.—Electric Furnace vs. Mullins; Elks vs. Salem News.

9 p. m.—Ohio Edison vs Kresge's; Wark's vs. Bankerettes.

Pastime League

7 p. m.—Barons vs. Tyson's; Salem Label Co. vs. Sohioans; Jr. C. of C. No. 2 vs. Citizen's Ice & Coal.

9 p. m.—Loudon's vs. Eaton's; Bossert's vs. Firestones; Famous Dairy vs. Jr. C. of C. No. 1..

THURSDAY

Commercial League

7 p. m.—Ohio Bell vs. Washingtonville Odd Fellows; Merit Shoes vs. Trades Class; Jaycee All-Stars vs. Salem Polo Club.

9 p. m.—Leetonia Eagles vs. People's Lumber; Bliss vs. Berg Bretzels; Crescent Machine vs. Smith Creamery.

FRIDAY

Grate Ladies League

7 p. m.—Kaufman's vs. Unknowns; Endres-Gross vs. Finney Beauty Shoppe; Trades Class vs. Brownie's.

9 p. m.—Sunny Beauty Shoppe vs. Church Budget; Sinclairs vs. Grate Recreation; Jean Frocks vs. Smith Garage.

Federal League

7 p. m.—Meissner's vs. Sanitary Shippers; Eagles vs. K. of C.

9 p. m.—Brownie's vs. National Brass & Copper; Ohio Edison Dodgers vs. Sanitary Foremen.

TIRES AS LOW AS 50¢ PER WEEK

Firestone

AUTO SUPPLY AND SERVICE STORE

301 WEST STATE ST.

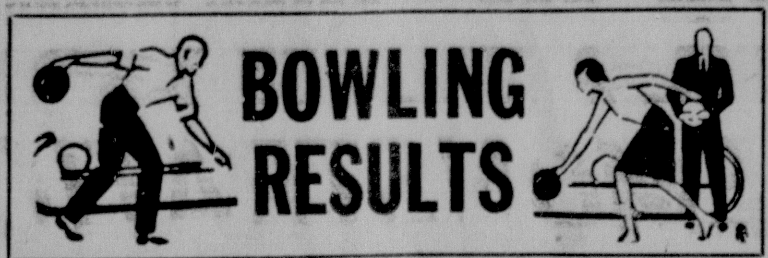

The fast-moving Gem Shoe Shine team continued to set the pace as the National league returned to action at the Masonic temple alleys last night after a two-week layoff due to the city tournament.

The Gem five remained safely out in front in the league race by sweeping three games from the Moose. The second-place Salem News team was held to two wins by the Masons.

Other National league matches saw W. L. Strain Co. take two of three games with Grate Recreation and Art the Jeweler win three games from Kelly's Service on a forfeit.

The leading Sanitary Enamelers of the Owl league were handed three games on a forfeit by the Old Timers. Only one Owl league match was bowled, the Martin Tire Sales taking two games from the Trades Class in this contest.

First and second place teams of the City Duckpin league won three games apiece as the leading Blue Ribbon Paints topped Martin Tires and the second-place N. B. O. P. defeated DeRienzo's Spaghetti Shoppe.

NATIONAL LEAGUE

	Won	Lost	Pct.
Gem	56	16	.778
Salem News	50	25	.667
W. L. Strain	42	30	.583
Grate Recreation	41	31	.569
Masons	33	42	.440
Kelly's Service	24	38	.377
Art the Jewelers	24	51	.320
Moose	14	61	.187

MOOSE				
Harroff	179	180	206	565
Bonfert	131	138	156	425
Coy	126	137	208	471
Willis	160	152	152	464
Blind	150	145	158	453
Total	746	752	880	2378

GEM SHOE SHINE				
L. Ferguson	150	217	181	548
B. Shepard	179	145	202	526
C. Shepard	166	153	206	525
M. White	158	195	158	511
C. DeCrow	172	189	184	545
Total	825	899	931	2655

MASONS				
Armstrong	188	186	152	526
O. Hoover	190	166	147	503
Carpenter	198	148	176	522
R. Wright	143	134	180	457
Rakestraw	136	194	207	537
Total	855	828	862	2545

SALEM NEWS				
Finley	150	203	192	545
Primm	221	192	169	582
Jackson	194	150	187	531
Miller	183	147	139	469
Hays	157	236	172	565
Total	905	928	859	2692

W. L. STRAIN				
Huffer	192	206	141	539
Caldwell	161	146	200	507
Malloy	191	143	146	480
Craig	213	191	177	581
Blind	131	161	143	435
Total	888	847	807	2542

GRATE RECREATION				
Burns	174	179	144	497
Davis	131	219	150	500
Dixon	165	198	143	506
Whinnery	180	161	146	487
Smith	167	175	180	522
Total	817	932	763	2512

ART THE JEWELER				
Albright	137	160	122	419
Richardson	148	161	139	448
Juergens	128	140	147	415
C. White	190	188	189	567
Finneran	135	139	143	417
Total	738	788	740	2266

KELLY'S SERVICE—Forfeit.

OWL LEAGUE

	Won	Lost	Pct.
Sanitary Enamelers	47	19	.712
DuPont	50	22	.694
Martin Tires	41	37	.526
Trades Class	37	35	.514
Grate Motors	34	35	.493
Sanitary Old Timers	12	43	.218

TRADES CLASS				
Cope	194	155	136	485
Hammell	168	155	145	468
Cameron	98	122	173	393
Jackson	179	156	171	506
Handicap	12	12	12	36
Total	651	600	637	1888

MARTIN TIRE SALES				
K. Robenstine	129	136	120	385
H. DeRienzo	190	168	179	537
Riley	175	148	161	484
R. Robenstine	177	170	171	518
Total	671	622	631	1924

DU PONT'S				
Culler	140	179	193	512
Mercer	147	166	134	447
Erickson	142	207	190	539
Liebhart	169	141	150	460
Copacia	147	169	191	507
Total	745	862	856	2465

GRATE'S—Forfeit.

SANITARY ENAMELERS				
Bennett	126	143	124	393
McNeely	172	131	113	416
Phillips	118	114	135	367
Durham	170	158	142	470
Total	586	546	514	1646

UNKNOWNS—Forfeit.

CITY DUCKPIN LEAGUE

	Won	Lost	Pct.
Blue Ribbon Paints	69	19	.765
N. B. O. P.	52	26	.667
DeRienzo's	39	39	.500
Martin Tires	37	41	.474
Nobil Shoes	25	44	.362
Fratila's	13	59	.181

DE RIENZO'S				
Houts	105	109	98	312
Durham	103	107	149	359
DeRienzo	115	108	162	385
Drakulich	149	107	132	388
Blind	85	121	132	338
Total	557	552	673	1782

BLUE RIBBON				
Quinn	118	166	144	428
Bennett	164	134		298
White	121	166	162	449
Knepper			111	111
Henderson	139	108	125	372
Stallsmith	197	133	142	472
Total	739	707	684	2130

MARTIN TIRE SALES-SERVICE				
Barnett		106	173	279
Hippley	120	138	131	389
Barnes	131	138	108	377
Galbreath	108	106	110	324
Fenstermaker	116			116
Stackhouse	138	132	112	382
Total	613	620	634	1867

N. B. O. P.				
R. Jackson	125	126	140	391
Reedy	105			105
Ellis		150	142	292
Moore	143	110	162	415
E. Jackson	134	136	140	410
Pugh	117	149	159	425
Total	624	673	743	2040

LADIES LEAGUE

ENDRES GROSS				
Hine	202	182	199	583
Warretn	115	117	124	356
Burson	146	130	139	415
Orr	181	209	179	569
Blind	83	102	107	292
Total	727	740	748	2215

UNKNOWNS				
T. Fleischer	110	141	138	399
Bates	83	102	107	292
Kennerth	127	114	116	357
K. Fleischer	148	153	146	447
N. Naragon	114	156	156	426
Total	601	685	692	1978

REAL ESTATE REAL ESTATE

THIS FARM 3 MILES FROM SALEM

Good 70-acre dairy or all-purpose farm with splendid 7-room house. New furnace, cemented basement, electric and fine bank barn with cow shed and running water. Silo, cemented cow stable and all necessary out-buildings. Two acres of young orchard and land gently rolling and all naturally drained. 35 acres of solid coal with mine now in operation. Due to sickness owner must sell and will take in cheaper property anywhere. No man ever need to come to want on this farm, as you have a steady income besides your living from the farm. The coal alone will pay for this farm in a few years. Mine and coal rights go with farm. What have you in small suburban or bungalow in or about Salem? See me now for one great farm bargain.

HARRY ALBRIGHT, EXCLUSIVE AGENT

156 So. Lincoln FOR THIS FARM Dial 3227

THIS NEW BUNGALOW IN THE COUNTRY IS THE PICK OF TODAY'S MARKET!

This snug little bungalow is practically new. It is located about 5 miles north of town on hard road. Has 6 rooms with electricity, furnace, well water, electric pump. Exceptionally fine basement, all cemented. Includes about 10 acres of ground, good single garage, also new.

Built only one year, this home is well constructed throughout. In fact, it is such an attractive little dwelling that we don't see how the owner can afford to sell it at such a low price. He has authorized us to offer it at only $3,000 for a quick sale, and we are in business to carry out the wishes of our clients. If you are interested, act at once, for THIS HOME SOON WILL BE IN THE HANDS OF A NEW OWNER!

• • • •

Our new 1940 catalogue of over 100 exceptional farm bargains is just off the press. Send today for your free copy! It describes farms of all locations, all prices, all sizes. This gives promise of being a boom farm year, so do not delay. Several of these farms already have been sold, and many more will be sold this spring. Get your copy of this special catalogue at once, while the choice farm bargains are still on the market.

FRED D. CAPEL

Bahm Building, 286 East State Street Phone 3321

WANERS APPEAR TO BE NEARING END OF CAREER

Brothers' Value Important Question Among Pirate Bosses

By RUSSELL NEWLAND

SAN FRANCISCO, March 27.—The Pittsburgh Pirates, in and out of here on a "quickie" series of exhibitions, left one poser which may provide the news behind the baseball news this season.

It deals with the Waner boys, Paul and Lloyd, who taught themselves to hit corn cobs with a broom stick so accurately as Oklahoma school boys that they became one of the great brother acts of baseball.

The question is: Are the Waners nearing the end of their string with the Pirates?

The answer, on the face of the present set-up, would appear to be "yes."

One May Leave

It may not happen this season, or next. Then again, sudden departure of either from the club would occasion no great surprise to those familiar with the workings of the team.

They are the sole survivors of an era that saw Pittsburgh win its last National league pennant—in 1927. They are now becoming confronted with problem of bucking old man time.

Paul, who joined the Pirates in 1926, will be 37 next month. He is beginning his 15th season. Lloyd, 33, hopped into a Pittsburgh uniform in 1927.

Three times Paul has led the league in hitting. He was top stick man of the club with .328 last season. His batting eye is still sharp. But his former speed is only a memory.

Lloyd, smaller than his brother, hit .355 in his first year with the Pirates. Last season he clubbed a weak .285 in 112 games.

Replace Waners

During this spring training, youngsters Bob Elliott and Maurice Van Robays have been performing in the center and right field berths once completely dominated by Lloyd and Paul.

Both these rookies are driving hitters, in the .300 class. Their only drawback is the fact both are right hand batters. The Waners are portsiders. They come in handy when such pitchers as Cincinnati's Walters and Derringer are working.

The elder Waner played so much competitive golf the last two winters he reported for spring training weighing in the neighborhood of 140 pounds. After reaching camp he had to build up weight, which reverses the usual procedure.

Braddock Seconds For Tow Tonight

CLEVELAND, March 27—James J. Braddock, former world's heavyweight boxing champion, will be in Bob Tow's corner tonight for the Washington, D. C. lad's 10-round battle with Buddy Knox of Dayton. They are heavyweights.

Light-heavyweights Jimmy Reeves and Willie Muldune, both of Cleveland and Frankie Mucha of Lorain and a four round go matching middleweights Jimmy Bivins of Cleveland and young Tiger Flowers of Canton.

Carroll Cadets Capture Championship In Class B

Defeat Baptists, 33-23, To Make Clean Sweep In Cage League's Playoff Series

Making a clean sweep of the playoff series, the Carroll Cadets defeated the Baptists for the second time, 33 to 23, at the Memorial building last night to capture the championship of the city's Class B basketball league.

The Cadets won the first game of the series Monday night, 23 to 18.

Led by John Hanzlick and Mike Guappone, the Cadets gained a four-point lead over the Baptists in the second quarter after a low scoring first quarter which ended with the Carroll cagers leading 3 to 2.

At halftime, the Cadets were out in front, 13 to 9.

The Cadets increased their lead from four to seven points in the third quarter and continued to boost their advantage in the fourth period.

Hanzlick paced the scoring for the new Class B champions, ringing up 11 points. Guappone counted nine points. Gene Miller and "Tunney" Snyder shared scoring honors for the Baptists with eight points apiece.

The Cadets advanced to the Class B playoff series by winning the league's second half round robin tournament. The Baptists earned the right to compete in the playoff by winning the first half race.

CARROLL CADETS	G.	F.	T.
Lowry	1	1	3
Tullis	0	0	0
Hanzlick	4	3	11
M. Guappone	4	1	9
J. Rogers	2	0	4
P. Scullion	3	0	6
R. Scullion	0	0	0
Totals	14	5	33

BAPTISTS	G.	F.	T.
Field	2	0	4
Bennett	0	0	0
Miller	3	2	8
T. Snyder	3	2	8
Dixon	1	0	2
Hammell	0	0	0
Parker	0	1	1
Totals	9	5	23

Gene Sarazen, 38, Has No Thought Of His Retiring

Greensboro, N. C., March 27.—Far from looking forward to retirement, Gene Sarazen at 38 years is mapping out a campaign for at least three more years of tournament golf.

Part of that campaign includes play in the curren winter tour. He hasn't finished first yet, but starting the thrice-postponed second round of the $5,000 Greensboro Open today he was only two shots back of Ben Hogan and Clayton Heafner, leaders last Saturday with 69's.

"There's no reason why, at my age, I shouldn't still be good enough to win," said the stocky squire.

"These fellows — Snead, Hogan, Mangrum—can all hit the ball a mile off the tee and straight, too.

"Still they're not shotmakers. They're not well-grounded in fundamentals."

Gene contends that things have been made too easy for the present-day players, both pros and amateurs.

"I'll withhold my final opinion on these boys until they're past 30," said Sarazen. "If they can keep winning then, I'll be ready to concede they're fine golfers."

Match Game Champs Bowl In A.B.C. Meet

DETROIT, March 27—The Hermann Undertakers team of St. Louis, national match champions and holders of the all-time record score of 3,797, swing into action tonight at the American Bowling Congress tournament in an effort to wrest the lead from the Ambrosia Brewing team of Chicago.

The St Louis team never has been able to hit a prize-winning pace in the A. B. C. tourneys.

Teams rolling last night at the Fairgrounds Coliseum failed to displace any of the leaders. In the minor events yesterday Louis Vetter of Cincinnati went into third place in the singles of a 687 count and Bob Rich of Detroit scored 1866 for fourth in the all-events.

Injuries Gone

COLUMBUS, March 27. — Ohio state's football cripples delighted observers with their recovery as six-week spring training program opened. Capt. James Langhurst's leg injury seemed to have disappeared and Guard Fritz Howard ran around on a leg broken last winter.

MID-ATLANTIC TO HAVE SIX TEAMS

Springfield, Erie Clubs Drop From Minor League

CANTON, March 27.—The Middle Atlantic baseball league, opening May 2 and closing Sept. 5, will operate this season with six clubs.

Akron, Canton, Dayton, Youngstown, Portsmouth and Charleston, W. Va., will compete, with each playing 130 games.

Springfield and Erie, Pa., dropped from the league after losing affiliation with clubs of higher leagues. Last year Springfield was backed by the Cleveland Indians and Erie by Indianapolis of the American Association.

President Elmer Daily, who presided at a league meeting here yesterday, said hopes of continuing the eight-club setup were abandoned after Springfield and Erie were unable to find sponsors.

He said the league probably would return to full membership in 1941, but there was no indication where the two additional clubs would be placed.

The opening day schedule calls for Canton at Portsmouth, Charleston at Youngstown and Akron at Dayton.

Seeks Cage Title

CHICAGO, March 27. — Central Catholic of Fort Wayne, Ind., will go after its second straight national Catholic High school basketball championship tonight when competition begins in the 17th annual tournament.

Breezy Briefs Of Sport From Brietz To You

By EDDIE BRIETZ

NEW YORK, March 27 — Hot Stove league: Jack Doyle is back from Florida and working day and night on his major league prices Don't be too impressed by those phoney homers the Dodgers and their opponents are busting at Clearwater . . . Short fences and those gulf stream breezes are the answer . . . A Cub ivory hunter took one look at Phil Rizzuto and Jerry Priddy, Kansas City's crack keystone combination and said they were worth a cool 100 G's to any big league outfit . . .

Today's Guest Star

Bruce Morrison, Collyer's Eye: "The bookies in New York are anxious to know what became of the dough they subscribed to fight the pari-mutuels . . . The mutuels, it seems, are here but the dough isn't . . ."

Why did everybody rush to deny our item of last week that Davey Day and Sammy Angott will fight in Louisville derby eve? The wires confirmed it yesterday . . . Eddie Mead, manager of Henry Armstrong, will open offices here May 1 . . . A Chicago sports paper says Joe Louis is a 1-20 shot against Johnny Paychek Friday night . . . It must be considerably more than boils with Billy Conn or why is it they're saying he'll be in drydock until mid-summer?

Selected Shorts

If you're looking for a good mudder for derby insurance, how about Mrs Ethel V. Mars' Chatted? . . . Won three out of four in the mud on the coast . . . Reports are drifting north Duke may drop all minor sports and concentrate on football, baseball and basketball . . . If and when the Yanks are sold it will not be to a syndicate—the other American league clubs would not approve such a sale . . . Knight's Heir, now quartered at Tropical park, is a dead ringer for old Seabiscuit, except that he hasn't won so much as a two bit piece.

Observation ward: Signor Galento has it all figured out . . He says, "one of these nights a bum is going to knock out Joe Louis . . . Paychek is a bum but Louis is a bigger bum . . . But I don't think Paychek will win" . . . Now you figure that out.

MEDWICK SIGNS, ACCEPTING CUT IN HIS SALARY

St. Louis Cards' Stock Goes Up As Star's Holdout Ends

MIAMI BEACH, Fla., March 27—The St. Louis Cardinals, the dopesters' nominee for the National league flag, scored a crucial off-the-diamond victory in signing baseball's No. 1 holdout.

Outfielder Joe Medwick, who thought his slugging talents worth at least $20,000 this year—a return to his 1938 salary, changed his mind last night and accepted the Cardinals' "deadline" offer of $18,000, same as he earned last season.

The club's stock rose sharply on the heels of the announcement. The Cardinals have only a mediocre record in the Grapefruit league and there had been considerable gloom over Medwick's absence. Several National league managers have picked the Cards to win the pennant—with Medwick.

Joe led the National in batting and won the most valuable player award in 1937. His batting average last season was .332.

Getting the left fielder's autograph on a contract was a triumph for President Sam Breadon, who maintained the money difference was trifling.

Given Ultimatum

Neither Breadon nor General Manager Branch Rickey, who has been in most of the salary confabs with their recalcitrant star, were present as Joe fell in line.

The executives had given Medwick his ultimatum—sign by midnight Tuesday or run the risk of suspension 10 days after the season opens. There had also been some talk of a trade "down the river," which Breadon stoutly denied.

Then suddenly last night as the Cardinals were breaking camp at St. Petersburg to come here for a game with Philadelphia, Joe asked the club's traveling secretary for papers and signed.

He arrived here with his mates, but is not expected to play until after the team returns from a series at Cuba. Medwick said he was in fine shape.

TRY THE SALEM NEWS

"30 MINUTES IN A HUDSON SIX CURED ME OF 'HABIT BUYING'!

I Found That Something NEW, Something BIG, Has Happened In the Lowest Price Field!"

"Take it from me, I didn't know how much I had been missing, until I got into that new Hudson Six. Guess I had the 'other three' habit . . . going back to the same old car year after year. But the good looks of the Hudson attracted me, and I found the biggest money's worth I've ever owned."

We invite you to *drive a Hudson Six over the route you travel every day*, where you know every turn, every bump, every stop and start. Compare the way it rides and drives . . . with your present car or any you may be thinking of buying. We promise you *the best 30 minutes you ever spent in an automobile!*

Drive HUDSON Six

MOST AMAZING LOWEST PRICED CAR EVER BUILT

LOWER PRICES . . STARTING AT $670 for the Coupe; Sedan illustrated, $735, delivered in Detroit, including Federal taxes, not including state and local taxes, if any. Low time payment terms. Prices subject to change without notice.

PRICE INCLUDES: Patented Double-Safe Brakes — if hydraulics ever fail (any hydraulics can), just push farther on regular brake pedal and stop; Dash-Locking Safety Hood, hinged at front; Handy Shift at steering wheel; New Cushion-Action Door Latches. For small extra cost: Airfoam Seat Cushions and Overdrive.

. . . AND IT WINS IN BEAUTY, TOO!

HUDSON ALSO PRESENTS: NEW HUDSON SUPER-SIX . . NEW HUDSON EIGHT AND EIGHT DELUXE, AMERICA'S LOWEST PRICED STRAIGHT EIGHT . . NEW COUNTRY CLUB SEDANS, LUXURY SENSATIONS OF THE YEAR

W. H. KNISELEY & SON, INC.

"SALEM'S OLDEST AUTOMOBILE DEALER" COR. W. PERSHING & HOWARD STS., SALEM, O.

Tailoring Expert

Coming FROM KAHN TAILORING CO. of INDIANAPOLIS

MR. VERN G. ROGERS will be at our store on

TODAY AND THURSDAY MARCH 27th and 28th

to take your measure for present or future needs. He will show you hundreds of the finest new custom fabrics obtainable—in yard-length samples so you can see how handsome they will look when tailored. He will give you his expert opinion on the color, pattern, and custom style best suited to you. Popular prices.

W. L. STRAIN CO.

535 EAST STATE STREET

Opportunities Every Night In The Want Ads. Read Them. They May Be Yours

CLASSIFIED ADVERTISING RATES

Rates for Single and Consecutive Insertions.
Four-Line Minimum

Times	Cash	Charge	Extra Lines Per Day
1	30c	40c	7c
3	65c	75c	6c
6	1.00	$1.10	5c

Four weeks, 3½c per line.
Cash rates will be given all advertisements if paid within 7 days after date of first insertion.
Phone 4601 For Ad Taker

ANNOUNCEMENTS

Special Notices

COOK BOOK FREE! CHOICE 2 YRS. BETTER HO. & GARDENS 5 YRS. HOUSEHOLD MAGAZINE $2.00
C. C. HANSON PHONE 5116

SEE US for your new spring outfit; also draperies and slip covers. VOGUE TAILORING SHOPPE 134 S. BROADWAY—2nd floor

NOTICE TO MY CUSTOMERS
My new location is 127 S. Broadway 2nd floor. Mrs. Alta Wilson Dressmaking of all kinds. Ph. 5208.

ASTHMA YIELDS TO BREATH EASY—A nationally known time tested scientific discovery. Try before buying—Results guaranteed. Free demonstration. Write LeRoy Allen, Amsterdam, O.

CIRCLE FOUR of the METHODIST CHURCH will serve a 25c luncheon Thursday, Mar. 28th from 11 to 1:00. Orders for vegetable soup phone 4574 or 5496.

FOR RENT by the day—Steamer for removing wallpaper. Inquire at 606 E. Seventh St. Phone 3654.

THE I. H. S. Bible Class of the English Lutheran church will hold a Bake Sale at the Peerless Wallpaper & Paint Co., Saturday, March 30th.

Lost and Found

LOST—Saturday P. M. on Cleveland St., Packard electric razor, barber scissors and comb wrapped together with electric extension cord. Finder please call 3560 or notify W. R. Stitt, 952 N. Lincoln Ave. Reward.

LOST—Diamond ring at Oriental Gardens, Saturday night. Finder please return to Oriental Gardens, 750 S. Broadway and receive reward

EMPLOYMENT

Female Help Wanted

WANTED—Experienced white girl for general housework. References required. W. 10th st. location. Phone 4381.

OPPORTUNITIES

Opportunities to buy to advantage are found daily in The News classified advertising columns.

RENTALS

Rooms and Apartments

TWO nicely furnished rooms, living room, bedroom and kitchen; front private entrance. Inquire 330 W. 8th St.

FOR RENT—3-room unfurnished apartment; private bath and entrance. Can be seen at 292 W. State St. after 5 p. m.

FOR RENT — Attractive 2-room apartment; all conveniences, including elec. refrigerator. References. Garage if desired. Adults only. 785 New Garden Ave.

FOR RENT—Up-to-date furnished apartment of 3 rooms and bath; all private. Must be seen to be appreciated. Call at 758 Summit St. after 6 p. m.

FOR RENT — 5-room furnished apartment; entirely private; fine residential section. Phone 3338.

FOR RENT — Very modern five room, all private apartment; hardwood floors throughout; fireplace. Garage. Good location. Can give immediate possession. Inquire Mary S. Brian, 115 S. Broadway. Ph. 4232

2 MODERN furnished rooms, newly decorated; private entrance and bath; garage; 3rd house on left west of city limits, Damascus Rd.

3 UNFURNISHED rooms, 2 downstairs; private; gas; electric; garage. M. J. Freshly, 2 mi. out Depot road.

Wanted To Rent

WANTED TO RENT—4, 5 or small 6-room house in good location close to school, by steady employed reliable person. One child. References furnished. Phone 3492 between 8 and 5 daily.

REAL ESTATE

Farms and Tracts

FOR SALE—Small farm of 10 acres, 5-room house and outbuildings, all in good condition. Lewis Ritchey, 4 miles west on Route 62, turn left, 1½ miles south.

Resorts — Cottages — Shares

FOR SALE—Cottage at Sevakeen Lake, reasonably priced. Inquire 431 W. 5th St. evenings.

BUSINESS NOTICES

Electrical Appliances & Repair

WASHING MACHINE REPAIR; also ironers and sweepers. Genuine parts. Expert service. All work guaranteed. Peerless Modern Appliance, 568 E. State. Ph. 3313.

SMITTY'S EXCHANGE, 750 E. 5th. Dial 5484. Parts and repairs, all makes washers, sweepers, ironers, Wringer rolls. V belts. Used sweepers.

BUSINESS NOTICES

Ice and Coal

COAL—Lump, No. 3, $3.90; Egg, $3.75; Run of Mine, $3.25; Stoker, $3.25. Johnny Zines, 873 E. 2nd. Dial 5355. Call evenings or anytime Saturday.

PARSON BROS. Bergholz coal, Lump, $4.50; Egg, $4; Brookwood, Pascola and Callahan. Walter Dickey, 214 S. Ellsworth. Dial 4267.

COAL—No. 3; Run of Mine, $3.25; Lump, $3.90; Egg, $3.65; Stoker, $3.00; Slack, $2.50. Any other coal by request. Ph. 3293. John Blender.

COAL—Any amount, No. 3 Run of Mine, $3.25; Brookwood Lump, $4.25. We are equipped for moving refrigerators and pianos. Ph. 5174, Ray Ingledue.

NOTICE — Stop for your ice at D. S. Fryans. Now located at the rear of 216 S. Broadway. We also deliver ice and coal. Dial 4643.

COAL — $2.35
Per ton—Cash only—Run of Mine, delivered in orders of more than one ton. Lump $4.30 —5-ton lots. Truckers solicited.
THOMAS COAL CO. PHONE 4462

Painting and Papering

PAPERHANGING; carpenter work, masonry; plumbing and electrical work. Painting by the gallon. Dial 5363.

A STITCH in time saves nine. Now is the time to have your interior painting and decorating done. Floor sanding and wall paper removed with latest equipment. New 1940 patterns in washable wallpaper. New time payment plan on exterior house painting. Estimates and plan promptly furnished. All labor and materials guaranteed. Phone Frank King, decorating contractor, R. D. 4, Salem, O.

Upholstering — Refinishing

IMPERIAL UPHOLSTERING AND REPAIR SHOP
DIAL 3188
ALL WORK GUARANTEED

BODENDORFER'S
138 W. STATE ST. PHONE 4981
Complete furniture repair, refinish and upholster shop. 20 years of satisfied customers. We call for and deliver.

Lawn Rollers For Rent

RENT A LAWN ROLLER HAVE A SMOOTH LAWN THIS SUMMER. Delivered and called for WELLS HARDWARE, 264 E. State.

Ash and Rubbish Hauling

Will collect once a week, garbage ashes, cans, paper. 4 weeks' service 50c. Coal for sale. Moving, Hauling. Prompt Service. Dial 4049. Seibert's.

SELL YOUR USED HOUSEHOLD ARTICLES YOU NO LONGER NEED FOR CASH WITH A WANT AD!

You can sell anything from Refrigerators to Topcoats with a Want Ad. for the small cost of:

20 Words, 6 insertions	- -	$1.10
20 Words, 3 insertions	- -	75c

(10c allowed on above rates for cash.)

Phone 4601 for an Ad Taker

BUSINESS NOTICES

Radio — Repair

RADIO—Washer and Refrigerator Repairs by an expert repairman. On hand 9:00 to 5:30 daily. Free appraisal. Lowest prices in Salem. Consistent with quality repair work, make us prove it. E. W. Alexander, Salem's most experienced repairman in charge. ART'S, 462 E. State. Phone 4165.

OUT OF THE WAY LESS TO PAY
ROESSLER RADIO SERVICE
268 SHARP AVE. PHONE 3893

DON'T MISS the wealth of good radio entertainment. CRAIGS RADIO SERVICE, 151 E. STATE ST. PHONE 4282.

Typewriters — Service

STANDARD Remington typewriter, $15. Std. Underwood $50; Underwood port., $59.50. Mrs. L. E. Beery, N. Ellsworth city limits. Ph. 3959.

RECONDITIONED UNDERWOOD typewriter, $25. Recondi. Corona portable, $22.50. Royal Typewriter Sales, over Murphy's. Phone 4305.

AUTHORIZED Dealers in Typewriters, Adding and Duplicators. Bargain in used standard typewriters. Sales & Service. Salem Typewrite Exch. Ph. 4331.

Insurance

BUY INSURANCE AT COST FARM BUREAU COOPERATIVE INS. CO.—AUTO — FIRE — LIFE. D. J. SMITH DIAL 5556

MOTORISTS MUTUAL AUTO Ins. Non-Assessable. Assets over million dollars. "Honest Vic" Donahey, Pres. Ph. Albert R. Ward, 86-E, Damascus

BUSINESS NOTICES

Furniture Repair — Refinishing

FURNITURE repairing and refinishing, specializing in antique work. New furniture made to order. Up-to-date kitchen cabinets, cor. cupboards in any wood. John Tary, Damascus Rd.

Real Estate Agent

STROUT sells farms 1 to 500 acres, filling stations, tourist homes, business locations. Free open listings. Call or write H. R. Gilson, 497 Perry St. Phone 4371.

Magazines

UNTIL APRIL 1ST ONLY
G. HOUSEKEEPING, 2 YRS. $4.00
COSMOPOLITAN, 2 YRS. $3.50
W. CLAIRE TAYLOR, AGENT
PHONE 5629

Paper Cleaning and Hanging

BOOKING orders for paper hanging and cleaning. Phone orders early. Charge according to size of room. Homer Johnston, 251 W. 8th St. Ph. 5194.

Finishing and Refinishing Floors

FINISHING or refinishing new or old floors. Beautiful and smooth floors are easily obtained. Office or homes. Geo. M. Orr. Phone 3928.

MERCHANDISE

Household Goods for Sale

FOR SALE—Dark American walnut bed, vanity and dresser. Inquire Wolford Studio, 210 E. State St.

FOR SALE—Two kitchen stoves, bed and day-bed. All in good condition. Reasonable. Inquire 406 N. Madison Ave.

MERCHANDISE

Household Goods For Sale

INNER SPRING MATTRESS $7.95
2 PC. LIVING ROOM SUITE, $15
9x12 LINOLEUM RUGS $3.95
SALEM FURNITURE CO.
192 S. BROADWAY PH. 4466

LINOLEUM—4c per square foot. Nationally advertised brand. Bring your room measurements. This Saturday only. R. C. Beck Warehouse, 140 S. Ellsworth ave.

Spring Clearance Sale

Living Room, Dining Room, Bedroom and Kitchen Furniture
- A small deposit makes a layaway for future delivery.
- No carrying charges for payments.
- Liberal discount if paid in 90 days from delivery.

Open Tuesday, Thursday, Saturday till 9 P. M. Other evenings by appointment.
Special Sale on Inner-Spring Mattresses now going on!

THE GIRARD FURNITURE CO.
State & Liberty Sts., Girard, O.
Phone 55212 for Appointment

HOUSEHOLD GOODS FOR SALE CHEAP—Mohair living room suite; 2 bedroom suites; Victor victrola; nine-foot table; oil stove oven. Inquire at 484 East Sixth St.

FOR SALE—GOOD USED GAS AND ELECTRIC RANGES, WASHERS, COAL RANGES AND HEATING STOVE. BROWN'S HEATING & SUPPLY.

Special at the Stores

112 RATS KILLED WITH CAN SCHUTTE'S RED SQUILL, SAYS LOCAL FARMER STOP IN AT WELL'S HARDWARE, SALEM

OUR NEW 1940 WALLPAPER IS HERE. COME IN AND SEE IT. SALEM WALLPAPER & PAINT STORE. PHONE 5136.

"LIK-NU" Rug and Carpet Cleaner. 25c box; cleans 25 yards like new. FLODING & REYNARD.

E-Z PAINT CLEANER
CLEANS ALL DIRT AND LEAVES GLOSSY FINISH
WELLS HARDWARE, E. STATE.

PAINT—VARNISH—ENAMEL TURPENTINE—LINSEED OIL BRUSHES. ARROW SEED & PET SUPPLY, 745 S. ELLS. SALEM, O.

Building Material

NEW BRICKS FOR SALE
$13.00 PER 100
PHONE 3742, AFTER 5 P. M.
PHONE 5303

MERCHANDISE

Farm Products

VINEGAR, cider made weekly, all varieties of apples for sale daily at Holwick's Storage, east of Salem. Free Del. every Sat. Dial 3822.

APPLES—Red Delicious, Mackintosh and Baldwins. In cold storage and reasonably priced. Anton Ospeck, 837 Arch St. Phone 5173.

HEAVY SPRINGERS for roasting, yearling hens and milk. MRS. RUBY MILLER, 1½ MILES OUT BENTON RD. Dial 5081.

FOR SALE—GOAT MILK ALSO NANNIES. INQUIRE RICHARD GIDLEY, DAMASCUS RD.

APPLES, eggs, apple butter, vinegar, honey, potatoes. Market open daily at house. Drive in. Whitacre's, 1 mile south of track on Lisbon Rd. Dial 5157.

FOR SALE — GOOD COOKING POTATOES by the bushel or cwt. Capel Bros., ½ mile out Goshen Rd. Phone 3950.

Public Sale

PUBLIC SALE HOUSEHOLD GOODS
SAT., MAR 30, 1 P. M.
431 WEST FIFTH STREET

Living room furniture, bed room furniture, washer, sweeper, tools many many othe rarticles too numerous to mention. Some ANTIQUES.

Auctioneer, Harry Kesselmire.
OWNER, Mrs. W. A. Ball

Seeds—Plants—Shrubs

GARDEN SEEDS for the hot bed. Cabbage, egg plant, tomato, pepper, etc. Arrow Seed & Pet Supply, 745 S. Ellsworth Ave. Phone 4782.

GARDEN SEEDS for your hotbed; fine lawn seeds and sweet peas. Plant early for best results. FLODING & REYNARD.

GARDEN & Lawn Seed, Roller and Sreader for rent. Seeds, fertilizer, tools and supplies. Arrow Seed & Pet Supply, 745 S. Ellsworth Ave.

Miscellaneous

WILL TRADE $65.00 banjo and case, A-1 shape for good pump shot gun. Cash and many trades for your guns. Wanted—cheap small gentle pony, any age. 1405 S. Rockhill Ave., Alliance, O.

FOR SALE OR TRADE — INGO BIKE, LIKE NEW. EARL C. ADAMS, CALL LISBON 155-R OR INQUIRE CENTER ST., LISBON.

LIVESTOCK

Horses, Cows, Pigs, Goats

TWO Pure Bred O. I. C. sows, 300 lbs., not bred, immunized. Phone 3620. Gurd Silver, Benton Rd. 2-5 of mile from city limits.

Wanted To Buy

CASH PAID FOR DEAD HORSES, COWS, SHEEP AND HOGS
Phone 24-F-11 N. Georgetown or 65123 Youngstown. Reverse charges. Youngstown Hide & Tallow Co.

AUTOMOBILES

Used Cars

1938 DODGE 4-Dr. Trunk Sedan
1938 DODGE 2-Dr. Trunk Sedan
1937 OLDS 6 4-Dr. Trunk Sedan
1937 LAFAYETTE Coupe
1936 OLDS 6 2-Dr. Sedan
1936 HUDSON 4-Dr. Trunk Sedan
1936 CHRYSLER 4-Dr. Tr. Sedan
1935 PLYMOUTH 2-dr. sedan $260
1934 STUDEBAKER 4-dr. sed. $175
1934 STUD. 4-Dr. Trunk Sedan
All Are Safety Tested and Guaranteed!
ZIMMERMAN AUTO SALES
Olds Dealer N. Lundy Dial 3612

"IWANNABUICK" BUG USED CARS
1938 BUICK SEDAN
1937 BUICK SEDAN, 6 WHEELS
1936 BUICK SEDAN
TWO 1937 CHEVROLET SEDANS
TWO 1936 CHEVROLET SEDANS
1937 PONTIAC SEDAN
1937 FORD COUPE
1936 FORD COUPE
TWO 1936 OLDS 6 SEDANS
1934 PLYMOUTH SEDAN
1940 BUICK SPECIAL COUPE
Painting, straw, hay, grain, farm machinery and livestock in trade.
WILBUR L. COY CO.
Your Buick Dealer

1940 PONTIAC SPORT Coupe Dem.
1938 PLYMOUTH PICK-UP
1937 REO 1½ TON TRUCK
1937 J. M. C. 1½ TON TRUCK
1933 DODGE 1½ TON TRUCK
1937 GRAHAM SEDAN
1937 PONTIAC SEDAN
1934 CHEVROLET COUPE
DUNLAP MOTOR CO.

Trailers and Trucks

THE TIME has arrived when I should retire from the retail coal business, so I am offering to sell my International truck, 36 model, wood hoist, dual-ratio rear axle and new spare tire. Charles Piller, 436 Washington Ave. Phone 5474.

Service and Repair

SAFE LUBRICATION. Spring and summer driving calls for special greasing. We do it all the SOHIO way. Save on expensive repairs. KELLY SOHIO SERVICE. Phone 3039.

GULF LUBRICATION SERVICE—Phone 3033. We'll get your car and give it a thorough grease job with the good GULF way and treat your engine with good GULF oil! Jack Johnson Service Station

Tires, Batteries, Etc.

PAUL Fogg and GEORGE Stowe Wagner Authorized Hydraulic Brake Service.
Cor. Pershing and Lundy Dial 4712.

Body and Fender Repair

BODY AND FENDER REPAIR QUALITY WORK. REASONABLE PRICES. GRAY'S BODY SHOP BENTON RD PHONE 3181

FINANCIAL

Money To Loan

IF YOU WANT
CASH
See us, write or phone immediately. We make arrangements to loan you up to $1,000 quickly with no red tape. Pay scattered bills with one loan . . . Monthly payments reduced 1-3 to 1-2.
The
Alliance Finance Co.
Salem Office Dial 3101
450 East State Street

LIVESTOCK

Poultry — Eggs — Supplies

BLOOD TESTED CHICKS—White and Barred Rocks, White Wyandott, Rhode Island Reds, New Hampshire Reds, Buff Orpington, large type White Leghorns at $7 per hundred. White and black Giants at $9 per hundred. Full line of brooder stoves, feeders and fountains. Carrollton Hatchery, 574 2nd St. N. W. Carrollton, phone 22.

OHIO U. S. Approved Baby Chix, $9.00 per 100. Feeds, Brooders, Remedies Supplies. Arrow Feed Service, 745 S. Ellsworth, Salem, O.

FOR SALE—Day old and started chicks. Leghorn, Reds, Giants and Rocks. Welkart Hatchery, 1 mile south of Greenford, Canfield phone 4821.

BABY CHICKS—Strong and husky, a few each week from blood-tested heavy laying stock. Order in advance. Moore's Hatchery. Ph. 5083.

Dogs — Pets — Supplies

THE BRESKO DOG FOODS MEALS KIBBLES & CRISPS, DR. LE'GEAR'S DOG REMEDIES. W. A. MOFF FEED MILL. PH. 4147.

FOR SALE—Cocker Spaniel puppies. Paul Witmer, Salem R. D. 5. 1 mile east and 1 mile north of Washingtonville.

EVERYTHING for the dog—Feeds, Remedies, Harness, Kennels, Dishes, Beds. Complete supplies. Arrow Seed & Pet Supply, 745 S. Ellsworth

LEGAL NOTICE

NOTICE OF APPOINTMENT
Case No. 37688
Lisbon, Ohio, March 4th, 1940.
The State of Ohio, Columbiana County, ss.
Notice is hereby given that John Oliphant and Arthur Oliphant of Star Route, Winona Ohio, have been appointed and qualified as Executors of the estate of William D. Oliphant deceased, late of Winona in said County.
Creditors are required to present their claims to said fiduciary within four months or be forever barred.
H. W. HAMMOND, Probate Judge
METZGER, McCORKHILL & METZGER, Attorneys
(Published in Salem News March 27, April 3 & 10, 1940)

Persons who want anything, know The News is the Want Medium in this vicinity. So read it.

LEGAL NOTICE

NOTICE OF APPOINTMENT
Case No. 37701.
Lisbon, Ohio, March 1st, 1940.
The State of Ohio, Columbiana County, ss.
Notice is hereby given that Lewis E. Lutz, 1207 E. Third St., Salem, Ohio, has been appointed and qualified as Executor of the estate of Harry Lutz deceased, late of city of Salem in said County.
Creditors are required to present their claims to said fiduciary within four months or be forever barred.
H. W. HAMMOND, Probate Judge
CAPLAN & CAPLAN, Attorneys.
(Published in Salem News March 27, April 3 & 10, 1940)

NOTICE OF APPOINTMENT
Case No. 37781.
Lisbon, Ohio, March 15, 1940.
The State of Ohio, Columbiana County, ss.
Notice is hereby given that Anna Zeitler of R. D. 1, Hanoverton, Ohio, has been appointed and qualified as Executrix of the estate of David E. Zeitler, deceased, late of Hanover Township in said County.
Creditors are required to present their claims to said fiduciary within four months or be forever barred.
H. W. HAMMOND, Probate Judge
SHARP & PETERS, Attorneys.
(Published in Salem News March 27, April 3 & 10, 1940)

NOTICE OF APPOINTMENT
Case No. 37783
Lisbon, Ohio, March 15, 1940.
The State of Ohio, Columbiana County, ss.
Notice is hereby given that Joel H. Sharp of Salem, Ohio, has been appointed and qualified as Administrator of the estate of Jesse Sturgeon, deceased, late of Salem in said County.
Creditors are required to present their claims to said fiduciary within four months or be forever barred.
H. W. HAMMOND, Probate Judge
SHARP & PETERS, Attorneys.
(Published in Salem News March, 27, April 3 & 10, 1940)

NOTICE OF APPOINTMENT
Case No. 37763.
Lisbon, Ohio, March 6th, 1940.
The State of Ohio, Columbiana County, ss.
Notice is hereby given that Albert H. Miller of R. D. 2, Washington Blvd., Canton, Ohio, has been appointed and qualified as Executor of the estate of Oliver Dice deceased, late of Village of Homeworth in said County.
Creditors are required to present their claims to said fiduciary within four months or be forever barred.
H. W. HAMMOND, Probate Judge
CLAYTON HOFFMAN,
Canton, Ohio, Attorney.
(Published in Salem News, March 27; April 3 & 10, 1940)

BRIGHTON, Eng. — A boy who drove away a surgeon's car from outside a Brighton hospital told the police that he had been driving since he was 5. He is now 10. "I learned to drive a car by sitting on the front seat of buses while going to school," he said.

THE GUMPS — By Gus Edson

BRINGING UP FATHER — By George McManus

POLLY AND HER PALS — By Cliff Sterrett

CLASS TO ENACT "LITTLE WOMEN"

Alcott Classic to be Presented by Junior Players

(Continued from Page 1)

Make-up (Miss Bodo) Marjorie Brian, Betty Schuster; Hair styles, Betty Percival, Dorothy Green, Mary Lou Brian, Rita Emery and Jane Tinsley.

Properties (Miss Miller) Margaret Hannay, Eugene Myers, Dorothy Snyder, Wade Broomall, Walter Kinn, Mary Ohl, David Linn, Joyce Stratton, Joyce Malloy, Tom Berger, Gail Eckstein, Patsy Bolen, Barbara Leslie and Robert Oesch.

Advertising (Miss Roth): Robert Ballantine, Jack Atkinson, Dorothy Dunlap, Marjorie Harroff, Fritz Schmid, Ethel Hill, Laura Hester, Cleo Santee, William Theiss, Ward Zeller.

Costumes (Mrs. George Koontz): Vivian Foltz, Jeanne Hutcheson, costume artist, Betty Percival, Nannabel Beardmore.

Miss Violet DeRienzo is prompter for the production.

There are seven scenes in the play, one of which was written by Miss Bodo. Act I of the play is entitled "Youth"; Act II, "Growing Up"; Act III, "Maturity."

The music department of Salem High has collaborated with the dramatics department by planning special arrangements of "Ava Maria," "The Battle Hymn of the Republic," and several Strauss waltzes.

Since this production is so different from the usual high school play, all the various departments are working to their utmost to make the play really outstanding.

Training Camp Briefs

SARASOTA, Fla., March 27.—Dominic, the youngest of the Di-Maggios, looked extremely good in his last workout and Red Sox manager Joe Cronin says he can play today against the Dodgers if he wants to. Joe says Dom feels "in the pink" and probably will play.

Relies On Klein

MIAMI BEACH, Fla.—Manager Doc Prothro believes that Chuck Klein, slugging outfielder released by the Pirates and signed by the Phillies, may supply the spark that will start the entire team hitting. "He is a great hustler, a fine fellow to have on the club, and I believe he still can hit in a manner that will help us," Prothro said.

Reds Want Waner

TAMPA, Fla.—It is understood that Cincinnati Reds officials, who remain mum, have sent "feelers" to the Pirates in hopes of obtaining Paul Waner, and also that the Reds would part with a sizeable sum for the Yankees' Jake Powell. The condition of most of his players is unsatisfactory to Manager Bill McKechnie, so he sent them through a stiff workout Tuesday.

Tribe Leaves Camp

FORT MYERS, Fla.—The Cleveland Indians bid goodbye to their training camp site here today in a game with Syracuse, of the International league. The game will mark the first appearance of Mel Harder, providing a test for the problem arm that handicapped the Tribe in '35. Paul O'Dea went back to Cleveland for treatment of an eye injury, caused when he was struck by a foul tip. Doctors say his vision is not threatened.

Senators Need Life

ORLANDO, Fla.—Making one of the worst spring showings in years, officials of the Washington Senators are ready to do almost anything to give the club some life. With the exception of Dutch Leonard and Buddy Lewis, the report is that Owner Clark Griffith will swap anybody on his club and there is a possibility that a deal with the Detroit Tigers is in the offing.

Giants Whip Yanks

TAMPA, Fla.—The Giants were jubilant today as they faced the Cincinnati Reds—for they had done what they probably won't do again until next spring rolls around—walloped the Yankees. In a winter Haven game yesterday, they outlasted the champs by 14-13 as Hal Schumacher turned in his best pitching performance of the year.

Court News

New Cases

Mrs. J. F. McCollough vs J. F. Swearingen, Salineville; action for money only, judgment asked for $150 and costs.

Press Hart doing business as The Salineville Motor Co., vs J. F. Swearingen; action seeking judgment in the sum of $100 and costs.

Maple Brothers Grocery Co., Salineville, vs J. F. Swearingen, Salineville; action seeking judgment in sum or $150 and costs.

Melhorn Ice Products Co. vs J. F. Swearingen, Salineville; action seeking judgment in the sum of $100 and costs.

Probate Entries

Estate of Alice E. Moore; fourth account of Doretta Webb, administratrix, filed and hearing set for April 26.

Estate of William Culp; will filed and admitted to probate.

Estate of Lulu Asdell; will and application to admit to probate.

Estate of Tryphosa M. Esterly; will filed and admitted to probate.

Estate of Basil B. Rough; letters of administration granted to First National bank of East Liverpool.

Estate of Davil Standley; letters of administration granted to Effie Standley.

Estate of Edward A. McSwiggen; inventory filed and hearing set for April 9.

Try the Classifieds—a gold mine of value.

Here and There -:- About Town

Squirrels Are Hungry

A shortage of food for the squirrels at Centennial park was reported today by Ed Sheen, Jr. president of the park commission, who, at the same time, issued an appeal for donations of the little animals' favorite food nuts.

Sheen asked that anyone wishing to provide nuts for the squirrels telephone him at 3048.

Hospital Notes

Mrs. Clyde Reich of 762 E Fourth st., and Kathryn Ulrich of East Palestine have entered Salem City hospital for surgical treatment.

Samuel Hepburn of Rogers and Betty Hofmeister of East Palestine have been admitted to Salem City hospital for medical treatment.

Recent Births

Mr. and Mrs. Elmer S. Day of R. D. 5, Lisbon, are parents of a son born last evening in Salem City hospital.

Mr. and Mrs. Daniel Helman of Lisbon are parents of a son born this morning at the home. Mrs. Helman is the former Miss Martha Shriver of Salem.

Prof. Mabry Kiwanis Speaker

W. A. Mabry, professor of history at Mt. Union college, will address Kiwanians following their noon luncheon Thursday in the Memorial building.

His subject will be "America Views the European War".

Dr. Roy E. Smucker will be chairman.

Varsity S on Skates

Approximately 75 couples from Salem, Youngstown, Alliance and Washingtonville attended the skating party given by the Varsity S club of the High school at the rink on W. State st., last night. Herbert Brown was faculty advisor for committees.

Remodel Store Room

A $1,500 building permit was issued by the city yesterday to the Brooks heirs for the remodeling of a storeroom at 151-153 South Broadway which is to be the new location, in the near future, of the Kroger store.

Girl Scouts To Swim

Girl Scout Troop No. 3 of the Christian church will hold a swimming party at the Warren Y. M. C. A. Friday evening. Those planning to attend are asked to meet at the educational building at the church at 6:30 p. m.

Arrested By Patrol

Edgar E Rice, 23, of Mantua, arrested by the state highway patrol on a charge of reckless driving, was fined $10 and costs by Justice of the Peace Gause at Deerfield yesterday.

Attend Organ Recital

A group of 18 people from Salem attended the recital given by Miss Charlotte Lockwood young American organist in Stambaugh auditorium in Youngstown last evening.

Special Program Arranged

Salem Recreation club, meeting Thursday at the Memorial building, will have a special program directed by Miss Perina Benedict and her committee

The senior group will meet at 1 p. m., the juniors, at 3:45.

Opens Dental Office

Dr. Joseph J. Hurray has opened a dental office at 671 E. State st Dr. Hurray is a graduate of Salem High school, St. Vincent's college of Latrobe, Pa., and Ohio State university dental school.

Girl Scout Council to Meet

The Girl Scout council will meet at 10 a. m. Thursday in the Memorial building. All council members are asked to be present.

HOUSE PUSHES BUDGET SLASH

Stands Behind Committee; Beats Restoration Move

(By Associated Press)

WASHINGTON, March 27—The house stood squarely behind its appropriations committee today and insisted on slashing President Roosevelt's recommendations for wage-hour law administrative expenses.

It defeated, on a teller vote of 115 to 148, an attempt by Rep. Casey (D-Mass) to restore a $1,035,000 cut in budget estimates for wage-hour salaries for the fiscal year beginning July 1. That would have raised the total for salaries to $5,865,000.

The appropriations committee had asked the house to cut a total of $1,080,000, including the salary item—from the President's total request for $6,185,000 for the wage-hour administration because of a "confused administrative problem" and because the law needed amendments. The proposed total was $1,643,800 more than the current appropriation.

Col. Phillip Fleming, wage-hour administrator, was represented in the house today as believing that if congress failed to provide adequate funds for enforcement of the wage-hour law it should be repealed.

Students To Give Play and Operetta

COLUMBIANA, March 27.—An interesting program is planned for Tuesday evening, April 9, at the High school auditorium, when a one-act play and a short operetta will be presented by High school pupils.

The play, "The Fountain of Youth," by Arthur Kaser, will be given by members of the class in public speaking taught by Miss Estella Esterly.

Members of the cast include Dawn Stacey, Ruth Hammond, Lilian Lundgren, Marjorie Hepburn, Mildred Trotter, Evelyn Miller, Betty Moore, Frances Newell, Dorothy Funk, Barbara Robinson, Margaret Morgan, Lilian Holmes, Lulu Kurtz and Mary Chestnut.

A streamlined version of the famous Gilbert and Sullivan operetta, "The Mikado", will be directed by Clair King, school music supervisor, with the following cast: The Mikado, James Burkle; Nanki Poo, Fred Kidder; Koko, Lloyd Coppock; Poo-Bah, Ted Detwiler; Pish-Tush, Wayne Brubaker; Yum-Yum, Mary Burkle; Pitti-Sing, Pearl Bailey; Peep-Bo, Ruth Mollenkopf; Katisha, Muriel Miller. There will be choruses of Japanese girls, nobles, guards and coolies, 50 being in the operetta.

The Senior class of Columbiana High school has chosen as the class play, "Next Door Neighbors," a comedy in three acts by Leon Cunningham. Directed by Miss Estella Esterly, the cast will include: Muriel Miller, Mildred Trotter, Eugene Royle, James Burkle, Betty Moore, Barbara Robinson, Marjorie Hepburn, Helyne Prizant, Dawn Stacey, Jack Ritter, Fred Wilson and Fred Kidder.

Theft Is Reported

LISBON, March 27.—Lester Catt of Williamsport reported to the sheriff's office this morning the theft of sawmill equipment from his place along Route 7.

WASHINGTON, March 27—Vince Farrar of Youngstown is going to get another try at National league football. The Washington Redskins signed the 205-pound blocking back after a previous trial with the Pittsburgh Pirate. He played at North Carolina State university in 1936.

— FOR —
CONVENIENCE
Be Sure There Are Plenty of Electric Outlets!

COMPLETE MODERN AND RELIABLE ELECTRICAL WIRING, REPAIRING, CONTRACTING

R. E. GROVE ELECTRIC CO.
ELECTRIC CONTRACTORS
Next Door to Postoffice
Dial Phone 3100

ALBERT H. OLDHAM, ESQ.
A Member of the Ohio and District of Columbia Bars and the Bar of the Supreme Court of the United States
ANNOUNCES THE OPENING OF HIS OFFICE FOR THE PRACTICE OF PATENT, TRADEMARK AND UNFAIR COMPETITION LAW
909 Central Tower Youngstown, Ohio — Telephone 7-4179
Mr. Oldham was formerly an examiner in the United States Patent Office, and has since devoted his full time for more than eleven years to the active practice of Patent Law, including over five years in the Patent Department of a large corporation, and the last five years with a leading firm of patent lawyers in Pittsburgh, Pa.

DR. JOSEPH J. HURRAY
Announces the Opening of His Office For
The General Practice of Dentistry at
671 EAST STATE STREET
(Directly Opposite Post Office)
SALEM, OHIO
OFFICE HOURS: 9-12 A. M., 1-5 P. M. — Telephone Dial 4996

McCulloch's
PHONE 4637
FOR AUTHORIZED HOOVER
Sweeper Sales and Service

SPRING SALE! ALL FRESH, NEW, SPRING CURTAINS
Brighten Your Home for Spring! These Pretty Curtains Will Do the Trick!

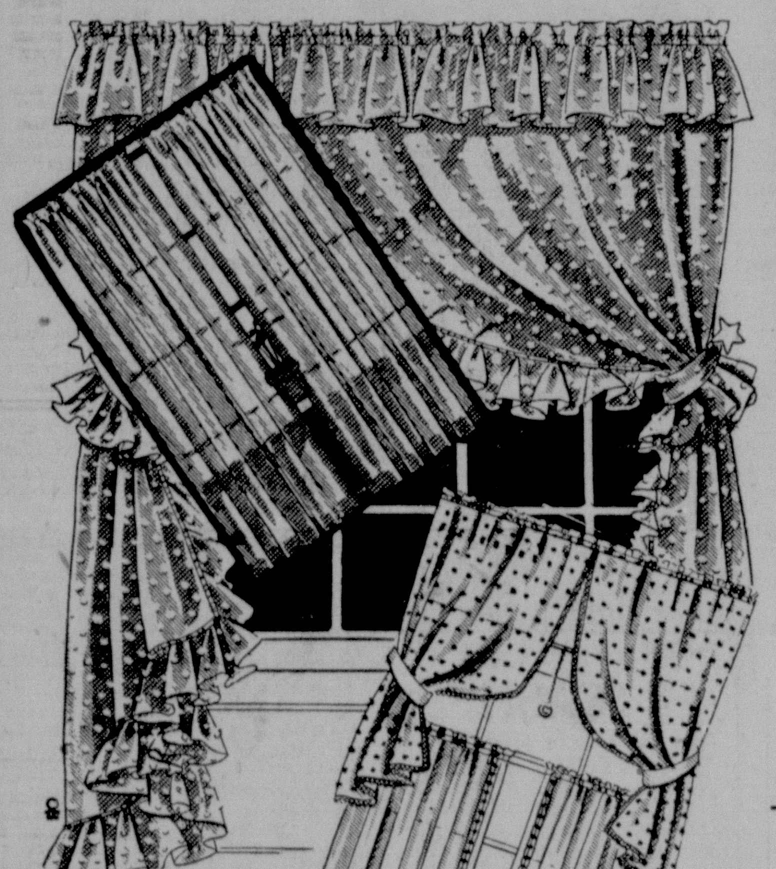

Here is a brilliant collection of bright, new Curtains for every room in the house. All look like higher priced Curtains. Specially grouped at ---- $1.00 pair
• Cream, white, ecru, pastel and colored patterns.
• Soft tailored curtains
• Lovely net curtains
• New and different curtains.
• COTTAGE SETS
34 to 44 inches wide each strip by 2¼ yds.

DOZENS OF CRISP, NEW
RUFFLED CURTAINS
In white, ecru, green, maize, dusty rose, blue and peach. Ready-to-hang. Pair ---- 69c

BEAUTIFULLY STYLED READY-TO-HANG
NET and LACE CURTAINS
2¼ yards long. Pair ---- $1.98
Extra wide curtains to match, $2.39 pr.

LARGE SELECTION
Fine Net and Ruffled Curtains
Some of the season's finest patterns. Pair ---- $1.59

Those Wide, Fluffy Ruffled Curtains You've Been Wanting!
Nine feet wide each strip. White fluffy dot pattern. Large, extra wide ruffles. Two and three-quarters yards long. only, pair ---- $4.98

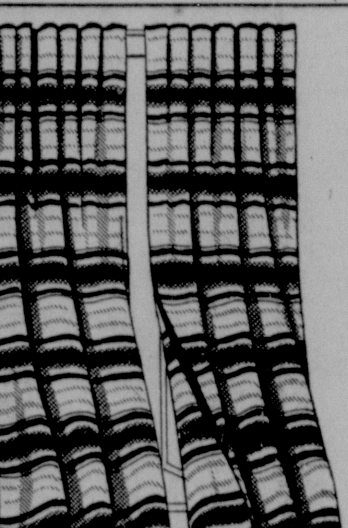

Newest, Most Popular
DRAPERIES
HOMESPUNS
In colorful stripes. 2½ yards long. Pair ---- $3.98

Printed Crash DRAPERIES
Colorful as a flower garden. 2 1-3 to 2 3-4 yards long. Pair
$1.98 to $6.98

Everything You Want In Wide Fluffy RUFFLED CURTAINS
Made in two matching widths. White and ecru. Pair
$1.98 and $2.98 pair

SEE THE NEW
"Cats Paw" Tailored Curtains
Both sides and top and bottom hemmed. 44 in. by 2 1-6 yards long each strip.
Choice green, peach, rose, blue, cream, white. Pair ---- $1.98

DAINTY, CHARMINGLY COLORED, PASTEL
TAILORED CURTAINS
Each strip 37 in. wide by 2 1-6 yards long. Pair ---- $1.19

SEE THESE FABRICS IN OUR WINDOW!
Newest and Most Popular Slip Cover and Drapery Fabrics
Full 48 Inches Wide
Artistic floral designs and newest stripe effects on exquisite backgrounds of soft tone green, blue, burgundy, peach, woodrose, gold, brown, etc. Yd. ---- 79c
COLORFAST and SHRUNKETIZED
Make your draperies a bower of flowers.

Slip Covers Made to Fit Your Furniture . . .
With these newest fabrics, which have been tested and approved by Better Fabrics Bureau.
CHAIRS, $5.50 — DAVENPORTS, $8.50

Permatized RUFFLED CURTAINS and COTTAGE SETS
Well made and attractively styled. Require no starching, no stretching, no ironing. Pair ---- $1.98

ONLY A FEW MORE DAYS OF THIS SPECIAL OFFER!
"TONTINE" WINDOW SHADES
Any size up to 36 inches wide by 6 ft. long. Complete with new rollers. Each ---- 98c

Ask for No. 60

Regular Price $14.95
Allowance for Your Old Watch.... 5.00
You Pay Only . . . $9.95
Just bring any old watch—and walk out with this handsome new model tomorrow! It's fully guaranteed.
ART'S
50c A WEEK
50c A WEEK
HEADQUARTERS FOR GRADUATION GIFTS

THURSDAY LUNCH!
Corned Beef Hash With Poached Egg
Including Potatoes, Choice of Vegetables, Dessert, Coffee, Tea or Milk ---- 35c
HAINAN'S

STATE THEATRE
Today and Thursday

PLUS — CARTOON — NEWS

FRIDAY and SATURDAY
"VIGIL in the NIGHT"
— with —
CAROLE LOMBARD, BRIAN AHERNE, ANNE SHIRLEY

NOW OPEN EVERY DAY
THE NEW GRAND
TONIGHT and THURSDAY
2 FEATURE PICTURES!
Romance and Thrills In a Jungle

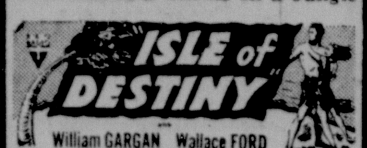

— AND HIT NO. 2 —

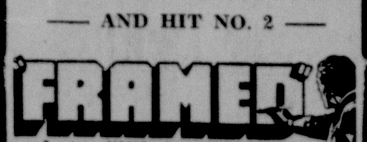

Portrait of Two SMART Women
Every woman that uses WARK'S service can say, "Wonderful, isn't it!" Wark's dry cleaning and laundry service can add 52 days to your year —it usually takes a full day to wash. Now, save that time for other activities, use this service weekly.

WARK'S
DRY CLEANING · DYEING · LAUNDRY SERVICE
"Know Your Cleaner" — "Spruce Up"
170 SOUTH BROADWAY — DIAL 4777 — SALEM, OHIO

Drive this smartest lowest price car this year
STUDEBAKER CHAMPION
Cuts down your costs every mile!
PRICES BEGIN AT $660 for a Champion coupe, delivered at factory, South Bend.
29.19 MILES PER GALLON IN OFFICIAL ECONOMY CONTEST
Good looks give this roomy, restful-riding Studebaker Champion stand-out distinction. Remarkable economy engineering gives it 10% to 25% more mileage per gallon of gasoline. And you're still more money ahead with its savings on oil, tires and mechanical upkeep. Come in and go for a trial drive in this lowest price car that beat all other largest-selling lowest price cars in gas economy in Gilmore-Yosemite Sweepstakes. Low down payment—easy C.I.T. terms.
Tom's Service Station
525 NORTH LINCOLN AVENUE — SALEM, OHIO